

L60-90-26-05-001

5355 McDONALD RD

Dorothy Smith  
to  
Greg Morris  
4/2/92

Situated in the State of Ohio, County of Muskingum, Township of Salt Creek, Township 13, Range 12, part of the Northwest Quarter of Section 26 and bounded and described as follows:

Commencing at a stone found at the Southeast corner of the Northwest Quarter of Section 26; thence on section line North  $84^{\circ} 59' 00''$  West 1057.96 feet to a point in the center of McDonald Road, the place of beginning; thence continuing North  $84^{\circ} 59' 00''$  West 1118.00 feet along Frank B. Clark, Deed Vol. 927, Page 244 and Dan Harmon to an iron pin set, passing an iron pin set at 20.00 feet; thence North  $39^{\circ} 52' 07''$  East 571.70 feet to an iron pin set; thence South  $69^{\circ} 51' 42''$  East 865.84 feet to the center of McDonald Road, passing an iron pin set at 847.84 feet; thence in McDonald Road South  $15^{\circ} 24' 48''$  West 247.33 feet to the place of beginning, containing 8.47 acres more or less.

Part of Auditor's Parcel Number 60-90-26-05-000.

Bearings are based on the South line of the Northwest Quarter of Section 26 bearing North  $84^{\circ} 59' 00''$  West.

Iron pins set are No. 5 reinforcing bars 30 inches long with plastic I. D. caps.

Deed Reference: Volume 895, Page 106.

Survey & Description By:

**OFFICE COPY  
NOT RECORDABLE**  
Registered Surveyor No. 5410

DESCRIPTION APPROVED  
FOR AUDITOR'S TRANSFER

BY J. L. Hambl  
4-26-92

R L DANIELS & ASSOC.  
 81 Rainer Rd.  
 Roseville, Ohio 43777  
 Ph. (614) 697-7480

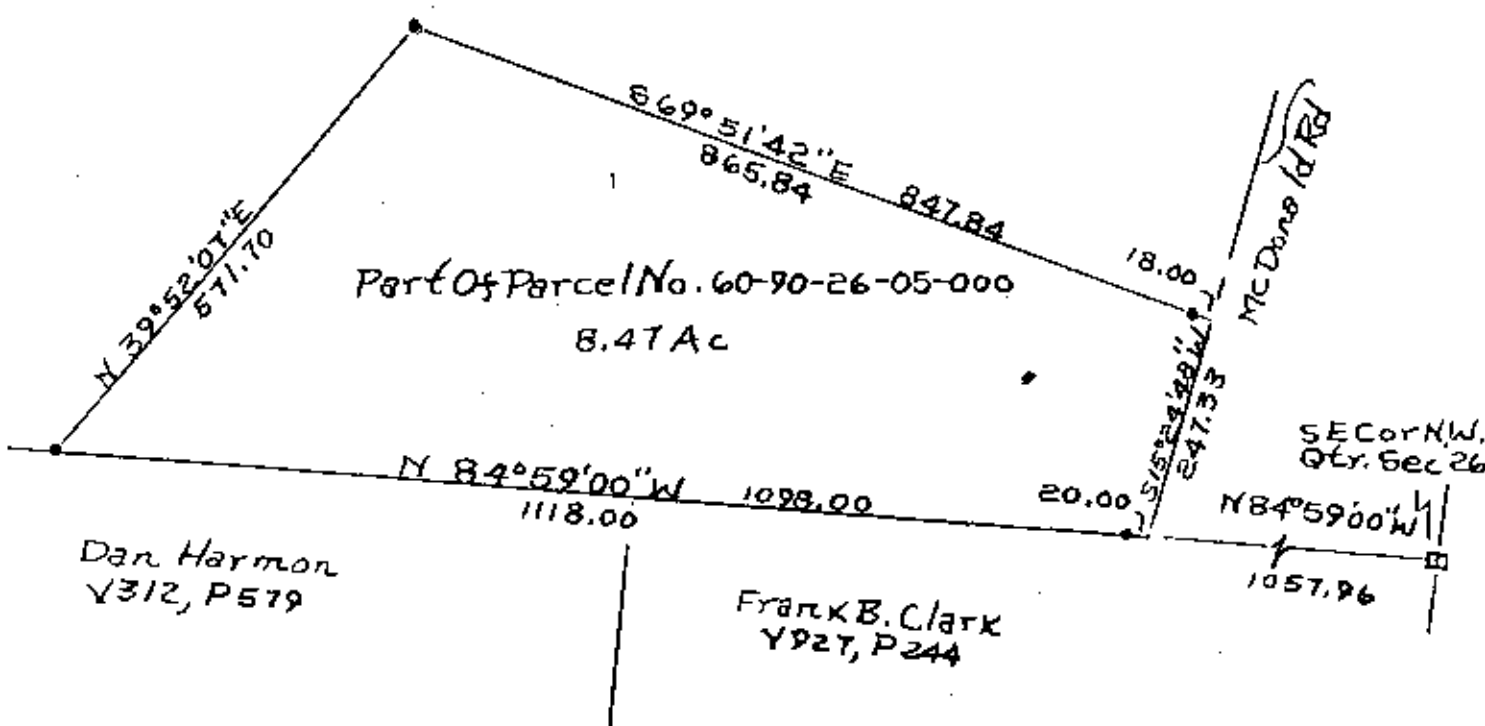

- Stone Found
- Iron Pins Set No. 5 Reing.
- 30" Lg With Plastic I.D. Caps

**OFFICE COPY  
 NOT RECORDABLE**  
 Greg. M. Daniels Reg. Surveyor  
 4/21/92 By Dorothy Smith  
 No. 5410  
 Muskingum County, Salt Creek  
 Township, T13, R12, N.W. Q-ter.  
 Section 26.

DESCRIPTION APPROVED  
 FOR AUDITOR'S TRANSFER

BY J. J. Hamble  
 4-06-92