

**TERRY J. FINLEY SURVEYING & MAPPING**

155 Mockingbird Hill, Zanesville, OH 43701

Phone or FAX (740) 454-8721

Ohio Registered Surveyor #S-7222

**LEGAL DESCRIPTION  
R. & D. ECHELBERRY PROPERTY**

Situated in the State of Ohio, County of Muskingum, Township of Salt Creek, and being part of the northeast quarter of Section 35, Township 13, Range 12, and being part of those lands intended to be described in Deed Volume 1096, page 67; being further bounded and described as follows:

**BEGINNING** at a stone found at the southwest corner of the northeast quarter of Section 35, thence, North 01 degrees - 13 minutes - 17 seconds East, 2622.93 feet along the west line of said northeast quarter to a stone found;

THENCE, South 89 degrees - 05 minutes - 53 seconds East, 661.45 feet to an iron pin set, passing an iron pin found at 471.60 feet;

THENCE, South 01 degrees - 13 minutes - 16 seconds West, 2624.78 feet to a stone found;

THENCE, North 88 degrees - 56 minutes - 15 seconds West, 661.46 feet to the *point of beginning*, and containing 39.8427 acres more or less.

SUBJECT to all legal highways and easements of record, whether recorded or implied.

Bearings described herein are based upon assumed azimuth and to be used for angle purposes only.

Being all of Auditor's Parcel #60-90-35-03-000.

This description, written on April 29, 2002, is based on an actual survey of the premises by **Terry J. Finley, Ohio Registered Surveyor #S-7222.**

**OFFICE COPY  
NOT RECORDABLE**

Terry J. Finley  
Registered Surveyor #S-7222



DESCRIPTION APPROVED  
FOR AUDITOR'S TRANSFER

BY *[Signature]*

5-1-2002

SURVEY PLAT FOR R. & D. ECHELBERRY

STATE OF OHIO, COUNTY OF MUSKINGUM, TOWNSHIP OF SALT CREEK, PART NORTHEAST QUARTER, SECTION 35, T-13 R-12 PART OF THOSE LANDS INTENDED TO BE DESCRIBED IN DEED VOLUME 1086, PAGE 87.

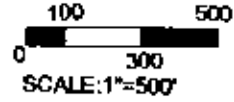

LEGEND: IRON PIN SET ●  
 IRON PIN FOUND ○  
 STONE FOUND ■

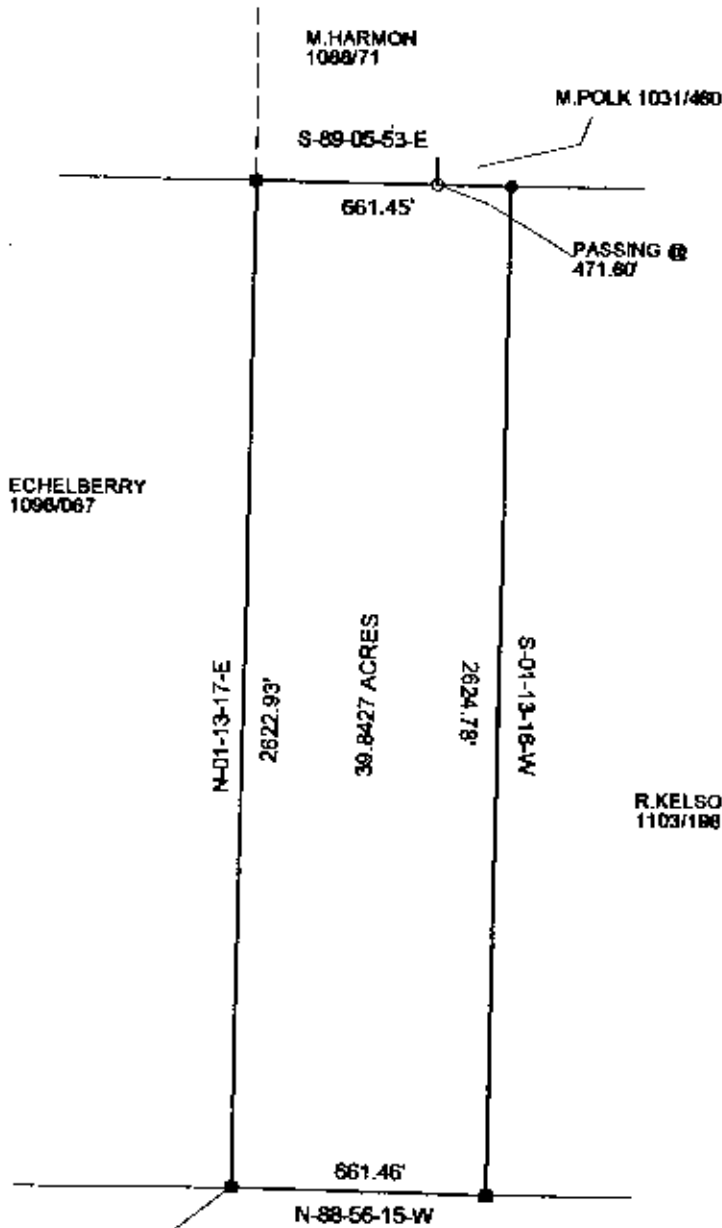

DESCRIPTION APPROVED FOR AUDITORS PURPOSES BY *TJF* 5-1-2006

THE BEARINGS SHOWN HEREON ARE BASED UPON ASSUMED AZIMUTH AND USED FOR ANGLE PURPOSES ONLY.

IRON PINS SET ARE 5/8" REBAR WITH YELLOW I.D. CAPS. #FINLEY 8-7222

ALL OF AUDITORS PARCEL NO. 60-60-35-03-000

THIS PLAT AND ACCOMPANYING DESCRIPTION PREPARED ON APRIL 28TH, 2002, BY TERRY J. FINLEY, OHIO REGISTERED SURVEYOR #5-7222, BASED ON AN ACTUAL SURVEY.

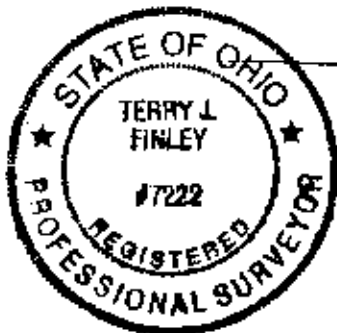

**OFFICE COPY  
 NOT RECORDABLE**

TERRY J. FINLEY SURVEYING & MAPPING		
155 MOCKINGBIRD HILL		
ZANESVILLE, OHIO 43701		
DATE: 4/29/2002	SCALE: 1" = 500'	DRAWN BY: T.J.F.