

SECOND PARCEL

Saving an excepting from the above second parcel herein a tract of 0.721 acres as conveyed to J. Elliott Henry et ux by Warranty Deed dated January 6, 1948 and recorded in Muskingum County Deed Book 349, Page 289 described as follows:

Commencing at an existing concrete monument at the northwest corner of the southwest quarter of Section 35, thence East, 2,555.49 feet along the north line of said southwest quarter to an existing stone at the northeast corner of the southwest quarter, thence South 39° 06' 41" East, 1,977.69 feet to a point on line between M. E. Valentine (Deed Book 869, Page 260) and M. Massey (Deed Book 537, Page 476) at the true place of beginning of the exception herein described,  
thence, South 32° 45' 45" East, 309.04 feet to a point,  
thence, South 54° 46' 39" West, 162.74 feet to a point on the east right-of-way line of Sugargrove Run Road (Co Rd. #97) passing an iron pin (set) at 5.00 feet and a reference iron pin (set) South 54° 46' 45" East, 4.64 feet from the last point.  
thence, North 31° 45' 39" West, 80.03 feet along said right-of-way line to a point on property line between said M. E. Valentine and M. Massey,  
thence, North 01° 34' 12" East, 285.81 feet to the true place of beginning, reference iron pin (set) South 61° 33' 21" East 5.00 feet,

Containing 0.721 acres more or less.

Auditors Parcel No. Part of 60-60-90-35-13 *SNR*

Survey and description by

**NOTICE COPY  
NOT RECORDABLE**  
William A. Granger  
Registered Surveyor #5437  
June 19, 1989

DESCRIPTION APPROVED  
FOR AUDITOR'S TRANSFER

BY *W. A. Granger*

6-23-89

North line of  
Southwest Quarter  
Section 35

Stone at NW Corner  
SE Quarter, Section 35

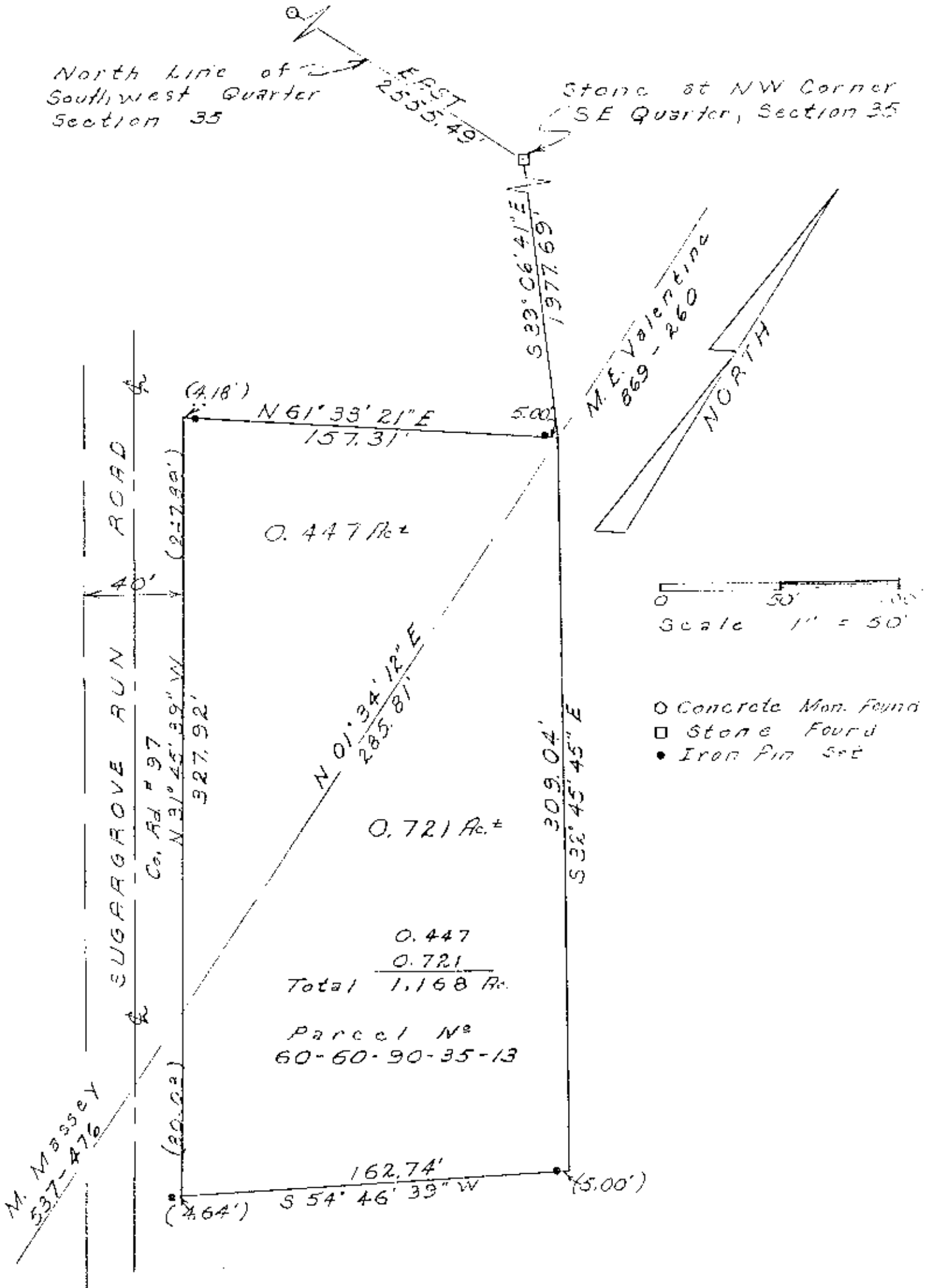

SITUATED IN  
State of Ohio  
County of Muskingum  
Township of Salt Creek  
Section 35  
Twp 13 N, R9. 12 W

SURVEY AND PLAT  
OFFICE COPY  
NOT RECORDABLE  
W. M. ... Surveyor  
Reg. No. ...  
June 19, 1989

DESCRIPTION APPROVED  
FOR AUDITOR'S TRANSFER

BY J. J. ...  
6-23-89