

C. G. Mahan  
7/26/87

Situated in the State of Ohio, County of Muskingum,  
Township of Springfield, T 16, R 14, Southeast Quarter  
of Section 9, bounded and described as follows:

*And Part of Southwest Qtr. Section 10*

Commencing at the Northeast corner of the Southeast  
Quarter of Section 9; thence South 323.71 feet to the  
center of County Road 142; thence along road North  
86° 03' West 81.90 feet to the place of beginning;  
thence leaving ~~thence~~ county road South 1° 48'  
West 441.55 feet to an iron pin found passing an iron  
pin found at 13.80 feet; thence South 88° 12' East  
199.02 feet to an iron pin set; thence North 19° 48'  
East 434.08 feet to the center of County Road 142  
passing an iron pin set at 396.61 feet; thence along  
center of road North 86° 03' West 199.16 feet to the  
place of beginning, containing 2.00 acres more or  
less.

Bearings are based on the East line of the Southeast  
Quarter of Section 9 bearing South 0° 00' 00" East.

Being a part of Auditor's Parcel Nos.

62-62-22-01-20-000 = 0.80 Acres

62-62-26-03-21-000 = 1.20 Acres

Survey & Description By:

**OFFICE COPY  
NOT RECORDABLE**

R. L. Daniels

Registered Surveyor No. 5410

DESCRIPTION APPROVED  
FOR AUDITOR'S TRANSFER

BY

*J. J. Mahan*

7-29-87

NE Cor  
SE Qtr  
Sec 9

50900'00"W  
323.71



Center County  
Road 142

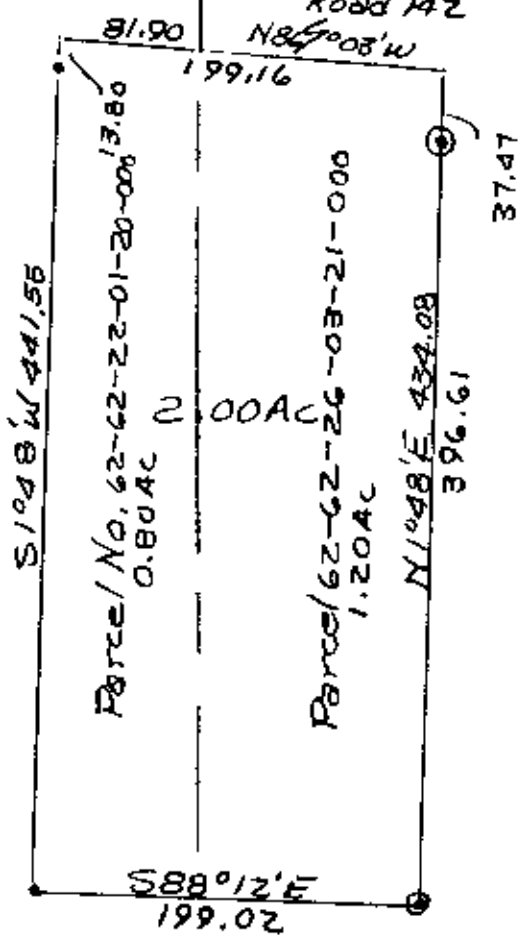

DESCRIPTION APPROVED  
FOR AUDITOR'S TRANSFER

BY J. J. Namb  
7-29-87

R L DANIELS & ASSOC.  
100 Reiner Rd.  
Riverside Ohio 43777  
Ph. (614) 697-7480

Survey Of 2.00 Acres From  
C G Mahan Property 7/26/87  
Part Of Parcel Nos  
62-62-22-01-20-000 + 62-62-26-03-21-000  
By R L Daniels & Assoc. Surveyor  
Center County,  
Washingtonfield Township, T16,  
R14, SE Qtr Sec 9 + SW Qtr  
Sec 10.

OFFICE COPY  
NOT RECORDABLE