

62-27-01-03
2255 RIDGE RD

(Glen R. Davis)
Randy Davis
5/12/88

Situated in the State of Ohio, County of Muskingum, Township of Springfield, T 16, R 14, part of Northwest Quarter of Section 11 and bounded and described as follows:

Commencing at the Northwest corner of Section 11; thence East 1780.12 feet to a stone; thence continuing East along North line of Section 11 286.76 feet to an iron pin found, the place of beginning; thence East 91.03 feet to an iron pin set; thence South $0^{\circ} 01' 24''$ West 238.95 feet to the center of Ridge Road passing an iron pin set at 215.95 feet; thence along center of Ridge Road South $82^{\circ} 38' 20''$ West 91.79 feet; thence leaving Ridge Road North $0^{\circ} 01' 24''$ East 250.71 feet to the place of beginning passing an iron pin found at 20.00 feet, containing 0.51 acres more or less.

Bearings are based on the North line 11 bearing North $90^{\circ} 00' 00''$ East.

Being all of Auditor's Parcel No. 62-62-27-01-03-000.

Survey & Description By:

R. L. Daniels
Registered Surveyor No. 5410

DESCRIPTION APPROVED
FOR AUDITOR'S TRANSFER

BY *R. L. Daniels*
5-18-88

OFFICE COPY
NOT RECORDABLE

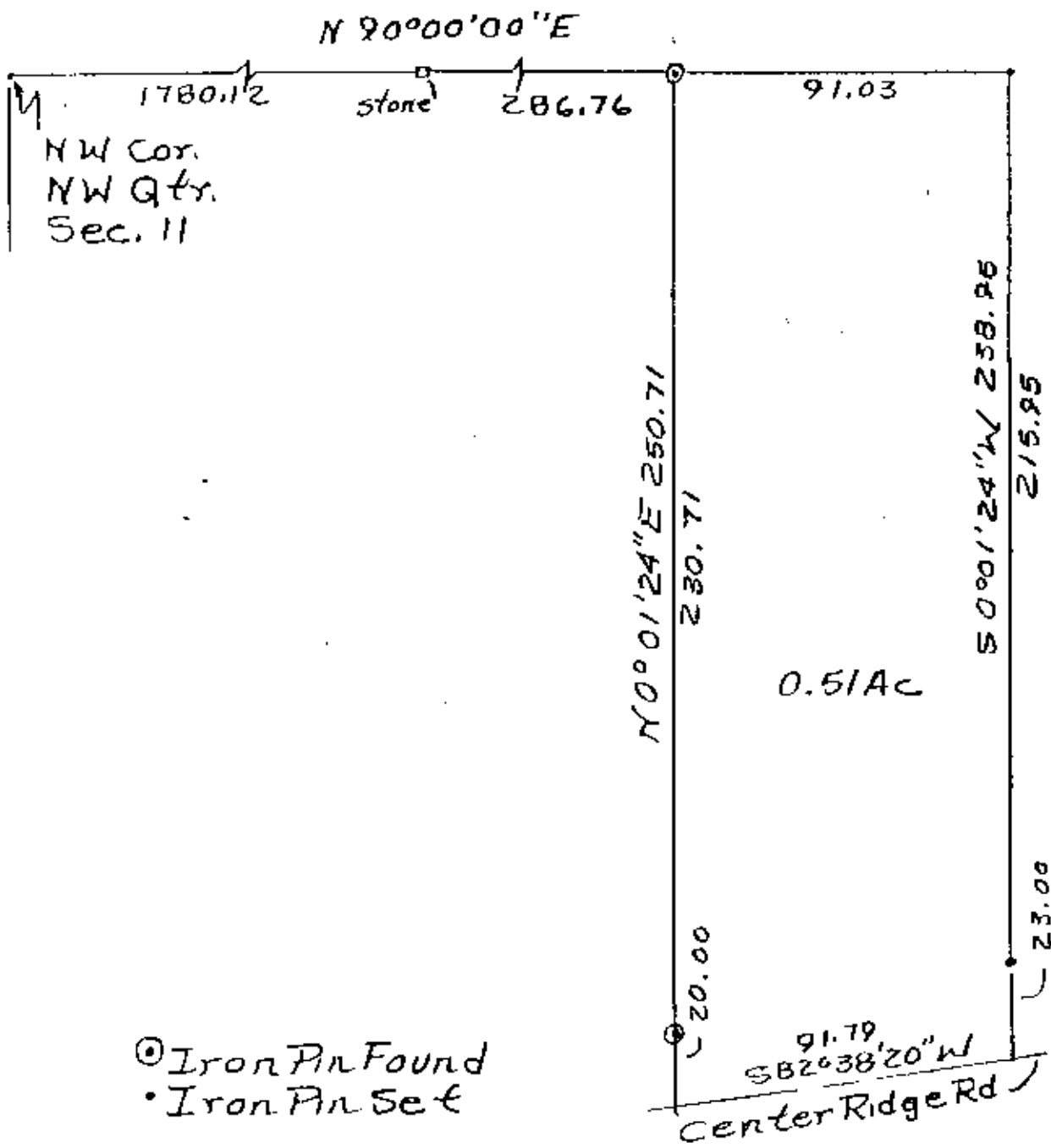

⊙ Iron Pin Found
• Iron Pin Set

All of Parcel No. 7
62-62-27-01-03

Glen Davis Property
Surveyed By
RLD
No. 5410
MUSKINGUM County,
Springfield Township,
T16, R14, Section 11

**OFFICE COPY
NOT RECORDABLE**

DESCRIPTION APPROVED
FOR AUDITOR'S TRANSFER
BY A. J. Nausble