

### Legal Description

Situated in the Township of Springfield, County of Muskingum and in the State of Ohio.

Being part of the Northwest Quarter of Section 11, Range 14, Township 16 bounded and described as follows:

Commencing at the Northwest Corner of Section 11, Thence East for 1780.12 feet to a stone (Found) as shown on Deed recored in Volume 677 Page 258 of said County Records; Thence continuing East along the North Line of Section 11 for 194.26 feet to an iron pin and the point of beginning;

Thence East for 92.50 feet to an iron pin set in the existing fence line of the property being surveyed;

Thence  $S 0^{\circ} 01' 24'' W$  along said existing fence for 250.71 feet to the center of Ridge Road, passing through an iron pin at 230.71 feet;

Thence  $S 85^{\circ} 26' 48'' W$  for 92.00 feet to a point in said road;

Thence  $N 0^{\circ} 09' 06'' W$  for 258.01 feet, passing through an iron pin at 20 feet, to the point of beginning containing 0.54 Acres

The above parcel being surveyed as it is now located at 2275 Ridge Road as described on prior deed Volume 686 Page 280 (with deed distances 264 feet being corrected to 250.71 feet and 258.01 feet respectively.)

DEFERRED FOR  
FOR AUDITOR'S OFFICE

Subject to all legal highways

*M. R. Roberts* 4-1-21

Survey and description by Loren C. Camp  
Surveyor 5843 March 27, 1921

OFFICE COPY  
NOT RECORDABLE

62-27-01-07  
2275 RIDGE RD

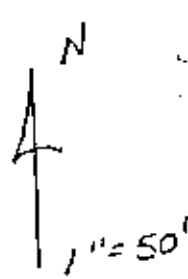

1/200 3-21-81

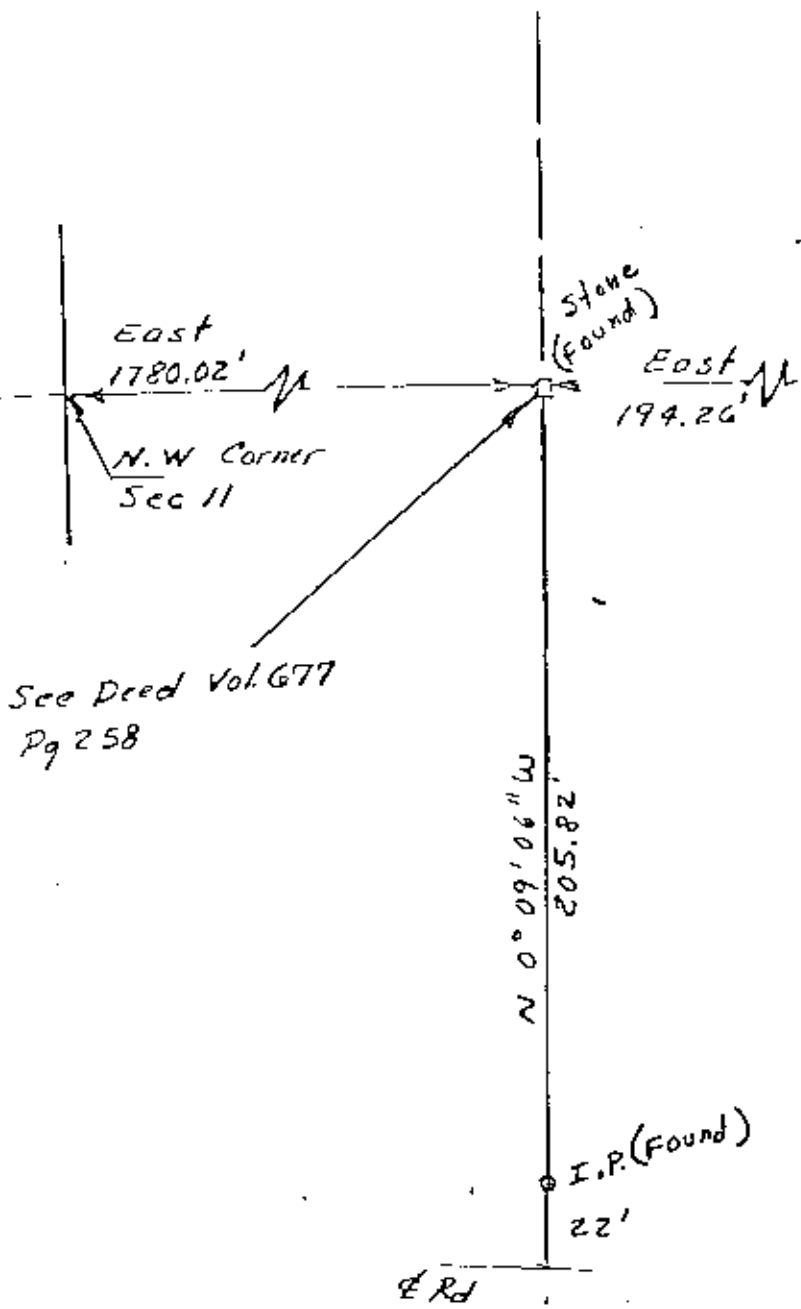

See Deed Vol. 677  
Pg 258

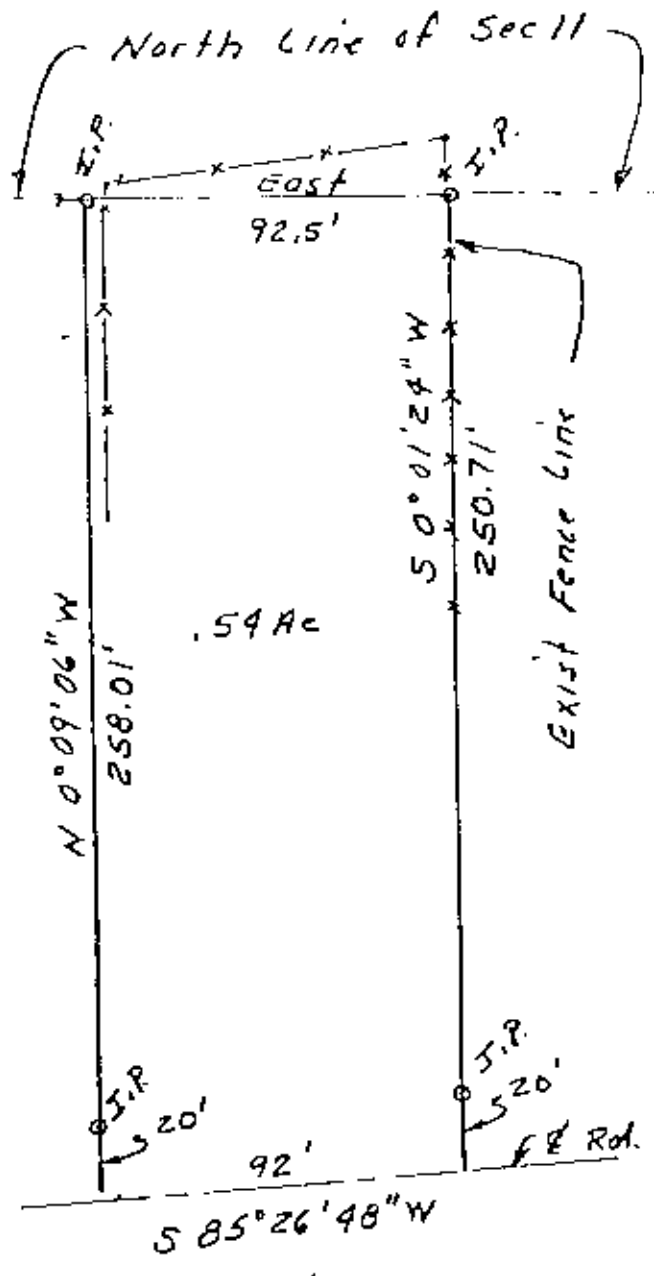

Being Part of the N.W.  
Qtr of Sec 11 Range 14  
Twp 16 Springfield Twp.  
Prior Dd. Vol. 686 Pg 280  
(Viola Russell  
2275 Ridge Rd.)

**OFFICE COPY  
NOT RECORDABLE**  
5-5843

3/27/81

DEFERRED APPROVED  
for auditor's transfer  
By *[Signature]* 3-27-81