

arranged
Richardson
2-21

JOHN R. MARSHALL
REGISTERED SURVEYOR
530 LONGVIEW AVENUE
KANESVILLE, OHIO

62-27-02-39

2275 ADAMER LN

Situated in the State of Ohio, County of Muskingum and Township of Springfield.

Being a part of lot 22 in Marich's Walnut Hills Addition and a part of the northwest quarter of section 11; township 16, range 14, bounded and described as follows.

Beginning at the southwest corner of lot 22 in Marich's Walnut Hills Addition and recorded in plat book 3, page 101 of the plat records of said county; thence north 00 degrees 30 minutes 00 seconds west along the westerly line of said lot a distance of 200.00 feet to an iron pin and passing through an existing iron pin at 30.00 feet; thence north 89 degrees 30 minutes 00 seconds east a distance of 200.00 feet to an iron pin and passing through the easterly line of said lot at 82.28 feet; thence south 00 degrees 30 minutes 00 seconds east a distance of 169.36 feet to a point in Archer lane and passing through an iron pin at 139.36 feet; thence south 57 degrees 54 minutes 47 seconds west along said lane a distance of 43.43 feet to a point; thence south 70 degrees 12 minutes 40 seconds west along said lane a distance of 43.04 feet to a point; thence north 87 degrees 30 minutes 34 seconds west along said lane a distance of 122.54 feet to the place of beginning and passing through the southeast corner of said lot at 40.16 feet, containing Ninety One (0.91) hundredths of an acre more or less, 0.38 acres in lot 22 and 0.53 acres in section 11.

Subject to the easements of all legal highways.

This description was written February 11, 1936 by John R. Marshall registered surveyor No. 5307.

OK. JRV
2-24-36

COUNTY, OHIO

DATE: FEBRUARY 11, 1936

OFFICE COPY
NOT RECORDABLE

REG. SURVEYOR 5307

JOHN F. J. [unclear]
LEGISLATIVE SURVEYOR
530 LONGVIEW AVE
ZANESVILLE, OHIO



SCALE: 1"=40'

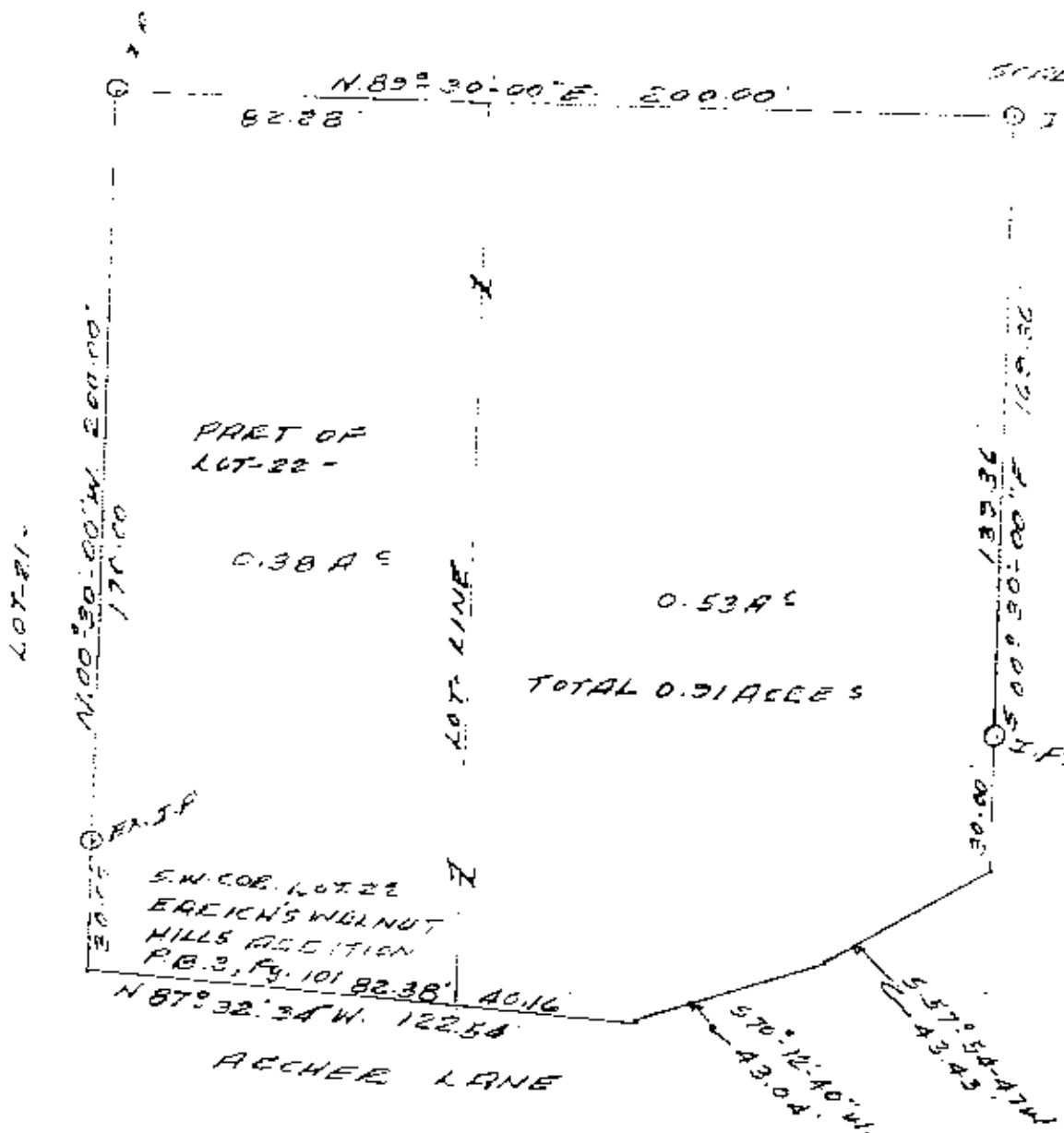

PLAT SHOWING
PART OF - BOY MILLEE
BEING PART OF LOT 22 IN ERLEICH'S
WALNUT HILLS ADDITION AND PART
OF THE NORTHWEST QUARTER OF
SECTION 11, TOWNSHIP 16, RANGE 14,
SPRINGFIELD TOWNSHIP, MUSKINGHAM
COUNTY, OHIO

DATE: FEBRUARY 11, 1956

**OFFICE COPY
NOT RECORDABLE**

BY: [unclear] 5307