

Paul Leasure
5/24/88

Situated in the State of Ohio, County of Muskingum, Township of Springfield, T 16, R 14, part of the Southeast Quarter of Section 11 and bounded and described as follows:

Commencing at the Southwest corner of Southeast Quarter of Section 11; thence along South line of said section South $85^{\circ} 25'$ East 625.20 feet to an iron pin found; thence leaving said section North $4^{\circ} 59'$ East 1019.04 feet to an iron pin set; thence South $82^{\circ} 43' 25''$ East 25.02 feet to the place of beginning; thence North $4^{\circ} 59'$ East 278.40 feet to a point in center of Chapman Run passing an iron pin set at 253.40 feet; thence along Chapman Run North $67^{\circ} 28' 53''$ East 128.25 feet; thence along center of said run North $89^{\circ} 04' 23''$ East 229.45 feet; thence leaving said run South $3^{\circ} 48'$ West 368.03 feet to an iron pipe found passing an iron pin set at 25.00 feet; thence North $70^{\circ} 36' 33''$ West 146.89 feet to an iron pipe found; thence North $82^{\circ} 36' 17''$ West 62.08 feet to an iron pipe found; thence South $14^{\circ} 50' 22''$ West 38.58 feet to an iron pipe found; thence North $82^{\circ} 43' 25''$ West 138.81 feet to an iron pin set the place of beginning, containing 2.59 acres more or less.

Bearings are based on the South line of the Southeast Quarter of Section 11 bearing South $85^{\circ} 25'$ East.

Being all of Auditor's Parcel No. 62-62-31-03-64-000.

Survey Description By:

R. L. Daniels
Registered Surveyor No. 5470

DESCRIPTION APPROVED
FOR AUDITOR'S TRANSFER

BY J. L. Daniels
5-27-88

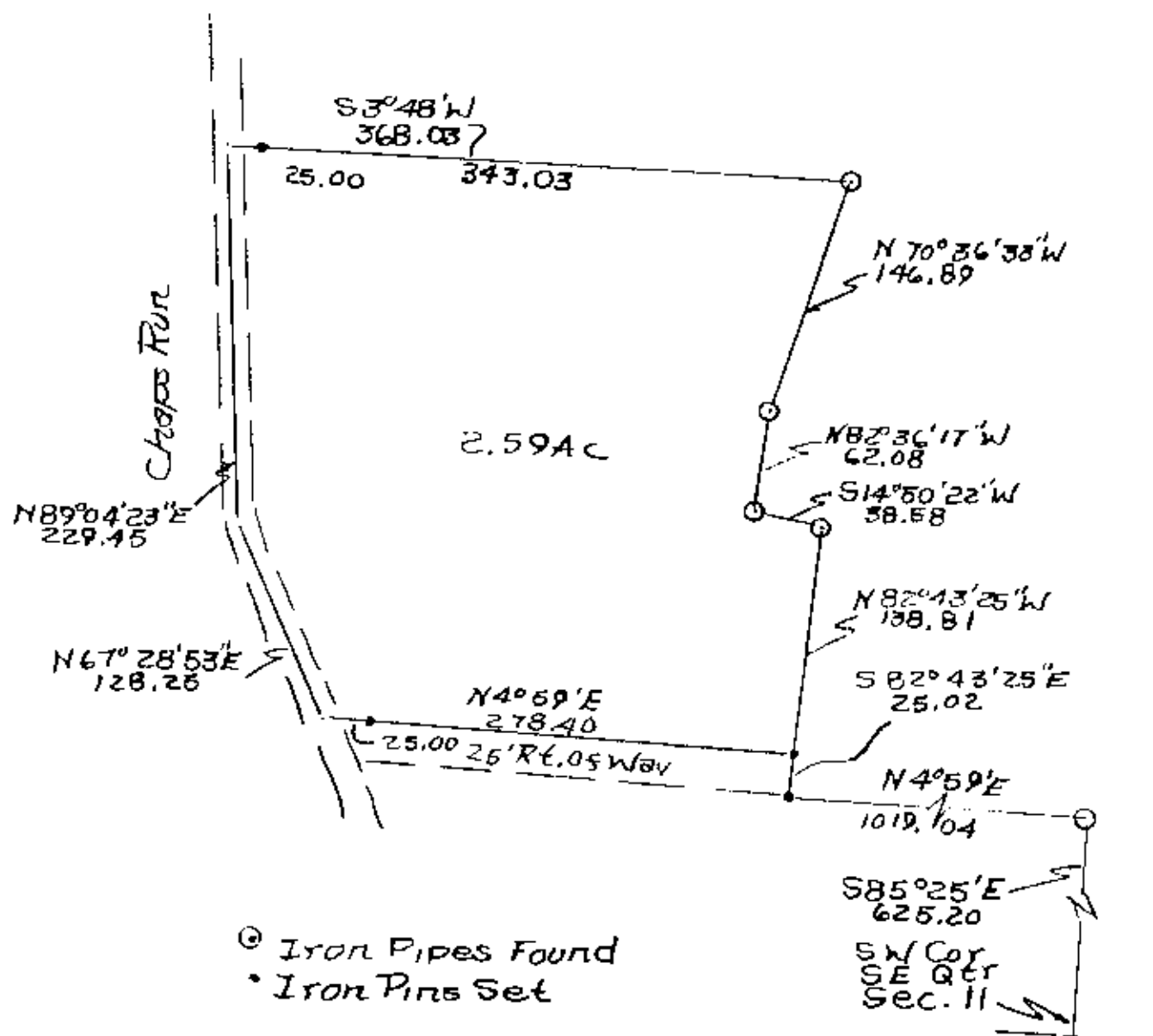
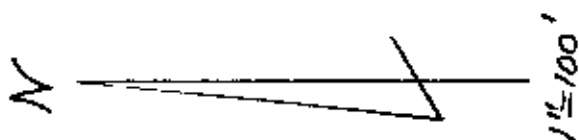

DESCRIPTION APPROVED
FOR AUDITOR'S TRANSFER

BY J. L. Hambl
5-27-88

Survey of Paul Leasure Property
Revised 5/25/88 By Paul Daniel's Reg.
Surveyed in No. 10 Muskingum
County, Strongsville Twp.,
T16, R14, S.E. 1/4 Section 11.
All Parcel No. 62-03-64-000

OFFICE COPY
NOT RECORDED

62-31-03-64
1138 MIDDLETON RD

Paul Leasure
3/31/88

Situated in the State of Ohio, County of Muskingum, Township of Springfield,
T 16, R 14, part of Southeast Quarter of Section 11 and bounded and
described as follows:

Commencing at the Southwest corner of Southeast Quarter of Section 11;
thence along South line of said section South $85^{\circ} 25'$ East 625.20 feet
to an iron pin found; thence leaving said section North $4^{\circ} 59'$ East
1019.04 feet to an iron pin set, the place of beginning; thence continuing
North $4^{\circ} 59'$ East 264.38 feet to a point in center of Chapman Run passing
an iron pin set at 239.39 feet; thence along Chapman Run North $67^{\circ} 28'$
 $53''$ East 156.44 feet; thence along center of said run North $89^{\circ} 04'$ $23''$
East 229.45 feet; thence leaving said run South $3^{\circ} 48'$ West 368.03 feet
to an iron pipe found passing an iron pin set at 25.00 feet; thence
North $70^{\circ} 36'$ $33''$ West 146.89 feet to an iron pipe found; thence North
 $82^{\circ} 36'$ $17''$ West 62.08 feet to an iron pipe found; thence South $14^{\circ} 50'$
 $22''$ West 38.58 feet to an iron pipe found; thence North $82^{\circ} 43'$ $25''$ West
163.83 feet to an iron pin set, the place of beginning, containing 2.75
acres more or less.

Bearings are based on the South line of the Southeast Quarter of Section
11 bearing South $85^{\circ} 25'$ East.

Being all of Auditor's Parcel No. 62-62-31-03-64-000.

Survey & Description By:

R. L. Daniels
Registered Surveyor No. 5410

DESCRIPTION APPROVED
FOR AUDITOR'S TRANSFER

BY J. L. Daniels
4-4-88

H L DANIELS & ASSOC.
 61 Reiner Rd.
 Roseville, Ohio 43777
 Ph. (614) 697-7480

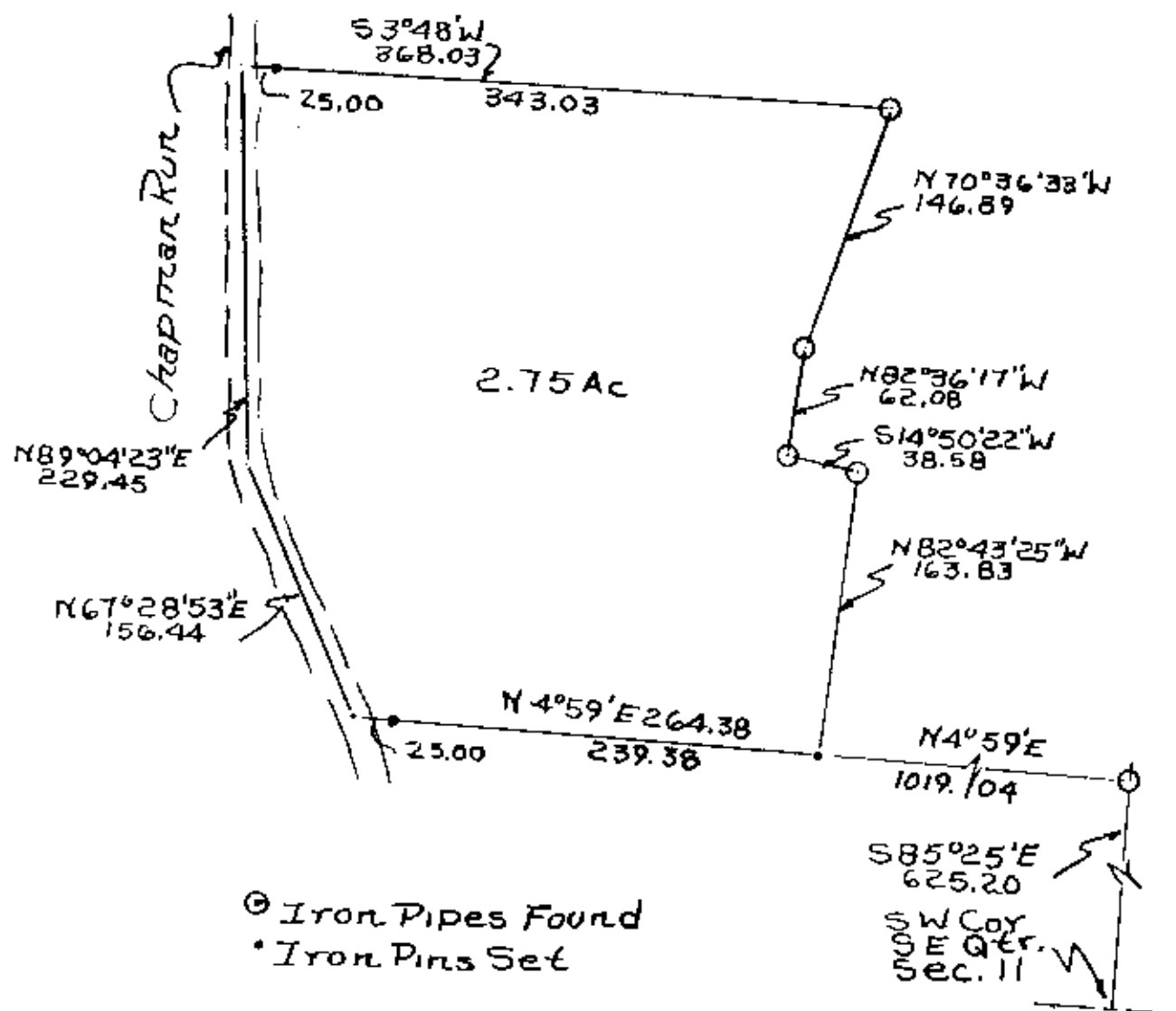
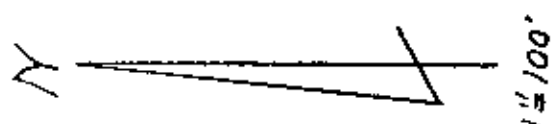

DESCRIPTION APPROVED
 FOR AUDITOR'S TRANSFER

BY J. L. Daniels
 4-4-88

Survey Of Paul Leasure Property
 3/28/88 By R L Daniels Reg.
 Surveyor No. 5410 Muskingum
 County, Springfield Twp.,
 T16, R14, S34, Sec. 11
 All Parcel No. 62-62-31-03-64-000

**OFFICE COPY
 NOT RECORDABLE**