

Survey of two parcels from Joseph Kopchak
4/28/87

62-43-02-03-00175

Situated in the State of Ohio, County of Muskingum,
Township of Springfield, T 16, R 14, Southeast Quarter
of Section 16, bounded and described as follows:

Parcel One:

Commencing at the Northeast corner of the Northeast
Quarter of Section 16; thence South $88^{\circ} 41' 38''$ West
1436.78 feet; thence leaving section line South 25°
 $44' 38''$ West 286.78 feet to an iron pin set, the
place of beginning; thence South $17^{\circ} 25' 36''$ East
184.58 feet to an iron pin set; thence South $78^{\circ} 05'$
 $06''$ West 234.21 feet to the center of Pinkerton Lane
passing an iron pin set at 210.21 feet; thence along
Pinkerton Lane North $14^{\circ} 11' 26''$ West 150.48 feet;
thence leaving Pinkerton Lane North $69^{\circ} 33' 13''$ East
224.94 feet to the place of beginning passing an
iron pin set at 17.00 feet, containing 0.88 acres
more or less.

Parcel Two:

Commencing at the Northeast corner of the Northeast
Quarter of Section 16; thence South $88^{\circ} 41' 38''$ West
1436.78 feet; thence leaving section South $25^{\circ} 44'$
 $38''$ West 286.78 feet to an iron pin; thence South
 $17^{\circ} 25' 36''$ East 184.58 feet to an iron pin; thence
South $78^{\circ} 05' 06''$ West 37.25 feet to an iron pin
set, the place of beginning; thence South $17^{\circ} 41'$
 $17''$ East 151.60 feet to an iron pin set; thence
South $78^{\circ} 05' 06''$ West 242.20 feet to the center
of Pinkerton Lane passing an iron pin set at 195.00
feet; thence along Pinkerton Lane North $0^{\circ} 40' 00''$
West 153.77 feet; thence leaving Pinkerton Lane
North $78^{\circ} 05' 06''$ East 196.96 feet to the place of
beginning passing an iron pin set at 24.00 feet,
containing 0.76 acres more or less.

Bearings are based on the North line of the Northeast
Quarter of Section 16 bearing South $88^{\circ} 41' 38''$ West.

Being part of Auditor's Parcel No. 62-62-43-02-03-000.

Survey Description By:

OFFICE COPY
NOT RECORDED
R. L. Daniels
Registered Surveyor No. 5410

DESCRIPTION APPROVED
FOR AUDITOR'S TRANSFER

BY J. Y. Daniels
5-5-87

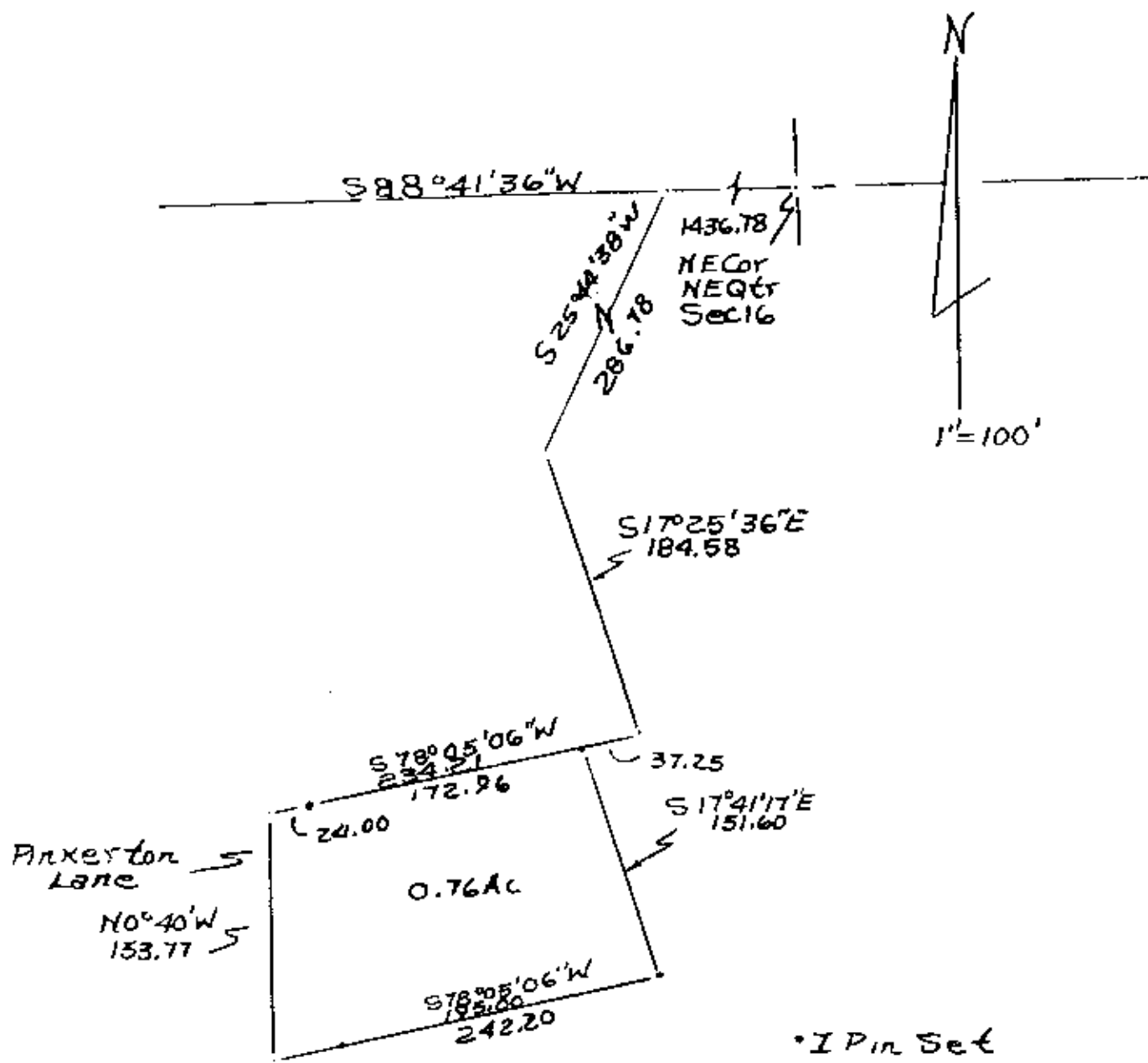

DESCRIPTION APPROVED
FOR AUDITOR'S TRANSFER

BY J. J. Hambl
5-5-87

Survey of 0.76 Acre Parcel
From Joseph Kopchak
4/27/87
By Daniel J. Reg. Surveyor
No. 5410
Muskingum County, Ohio
Springfield Township,
T16, R14,
NE. Quarter Section 16.
Part of Parcel No
62-62-43-02-03-000

OFFICE COPY
NOT RECORDABLE