

ENG. COPY

Estate Holland Gary (Ray Welks)
12/13/83

Situated in the State of Ohio, County of Muskingum, Township of Springfield, T 16, R 14, Northwest Quarter Section 13, bounded and described as follows:

Parcel One 62-53-04-14

Commencing at a concrete monument at the intersection of the North line of Merrick Ave. and the West line of Pine St. of the City of Zanesville; thence South $50^{\circ} 35'$ West 1003.20 feet to an iron pin on the North line of Lawrence Ave. of Merrick Heights Addition to Springfield Township; thence North $84^{\circ} 15'$ West along the North line of Lawrence Ave. 675.00 feet to the Southwest corner of Lot 16 of said addition the place of beginning; thence North $84^{\circ} 15'$ West 50.00 feet to an iron pin; thence North $84^{\circ} 53'$ West 189.56 feet to creek passing an iron pin at 167.95 feet; thence North $51^{\circ} 01'$ East 76.26 feet along creek; thence continuing North $33^{\circ} 31' 53''$ East 93.18 feet to a point in center of Creek; thence South $84^{\circ} 53'$ East 146.60 feet to an iron pin at the Northwest corner of Lot 16 passing an iron pin at 17.06 feet; thence along the West line of Lot 16 South $5^{\circ} 45'$ West 126.80 feet to an iron pin the place of Beginning, containing 0.53 acres more or less.

Parcel Two 62-53-04-17

Commencing at a concrete monument at the intersection of the North line of Merrick Ave. and the West line of Pine St. of the City of Zanesville; thence South $50^{\circ} 35'$ West 1003.20 feet to an iron pin on the North line of Lawrence Ave. of Merrick Heights Addition to Springfield Township; thence North $84^{\circ} 15'$ West along the North line of Lawrence Ave. 725.00 feet; thence South $5^{\circ} 45'$ West to an iron pin on the Northwest corner of Lot 15 of Merrick Heights Addition the place of beginning; thence South $5^{\circ} 45'$ West along the West line of Lot 15, 126.80 feet to an iron pin at the Southwest corner of Lot 15; thence leaving Lot 15 North $84^{\circ} 53'$ West 337.04 feet to the center of a creek passing an iron pin at 315.86 feet; thence along creek North $50^{\circ} 12'$ East 118.80 feet; thence North $22^{\circ} 23' 53''$ East 44.93 feet to point in creek; thence leaving creek South $84^{\circ} 53'$ East 240.97 feet to an iron pin the place of beginning containing 0.81 acres more or less.

Above descriptions are based on Lawrence Ave. bearing North $84^{\circ} 15'$ West.

Survey Description By:

R. L. Dani
Registered Surveyor No. 5410

OFFICE COPY
NOT RECORDABLE

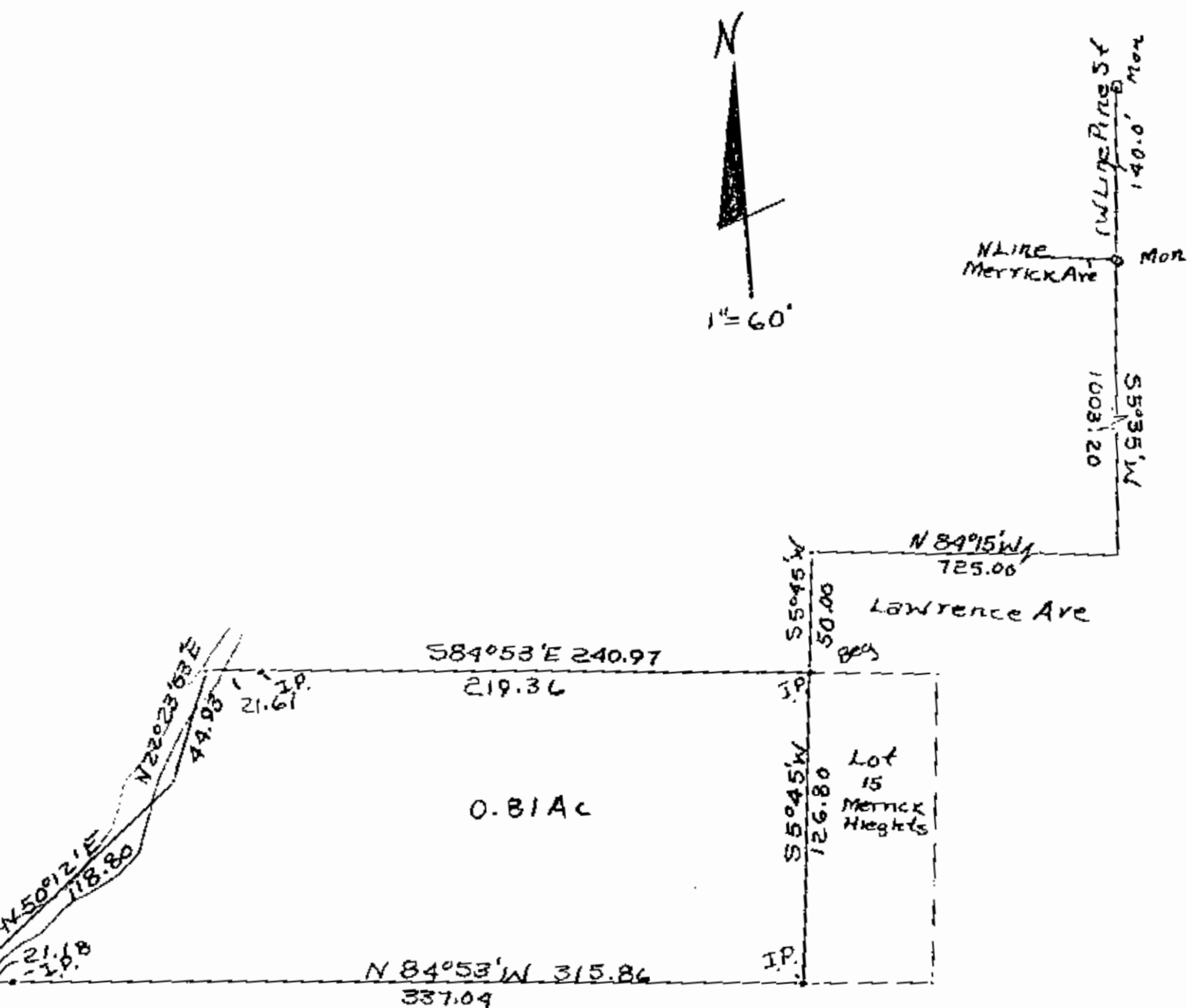

Survey Of Parcel 20 of Holland
 M. Gay Estate Dec. 83
 By R. Daniels Reg. Surveyor
 No. 10
 Muskingum County,
 Springs Township,
 T16, R14, Qtr. Section 13

**OFFICE COPY
 NOT RECORDABLE**