

JOHN R. MARSHALL
REGISTERED SURVEYOR
719 PUTNAM AVENUE
ZANESVILLE, OHIO
43701

R. and E. Lawter

Situated in the State of Ohio, County of Muskingum and Township of Springfield.

Being a part of the southwest quarter of section 15, township 12, range 13 bounded and described as follows:

Commencing at the southwest corner of said southwest quarter; thence east along the southerly line of said section a distance of 1226.02 feet to a point in the centerline of county road 6; thence north 02 degrees 30 minutes west along said centerline a distance of 65.08 feet to a point at the true place of beginning for the parcel herein intended to be described; thence continuing north 02 degrees 30 minutes west along said centerline a distance of 211.98 feet to a point; thence north 03 degrees 43 minutes east along said centerline a distance of 103.50 to a point at the southwesterly corner of lands now or formerly owned by R. Lawter and recorded in deed book 717, page 113 of the deed records of said county; thence north 84 degrees 00 minutes east along the southerly line of said Lawter line a distance of 240.00 feet to a point in the centerline of Koxahala Creek and passing through iron pin at 36.28 feet and 160.68 feet; thence south 08 degrees 08 minutes west along the centerline of said Koxahala Creek a distance of 343.60 feet to a point; thence west a distance of 187.50 feet to the true place of beginning and passing through iron pins at 90.00 and 167.37 feet, containing One and Sixty Two (1.62) hundredths acres more or less.

Subject to the easement of all legal highways.

This description was written October 1, 1980 by John R. Marshall registered surveyor No. 5307.

OFFICE COPY
NOT RECORDABLE

DEPARTMENT APPROVED
for 10-6-80

By Walt French 10-6-80

114
JOHN B. MILES
REGISTERED SURVEYOR
719 PUTNAM AVENUE
ZANESVILLE, OHIO 43701

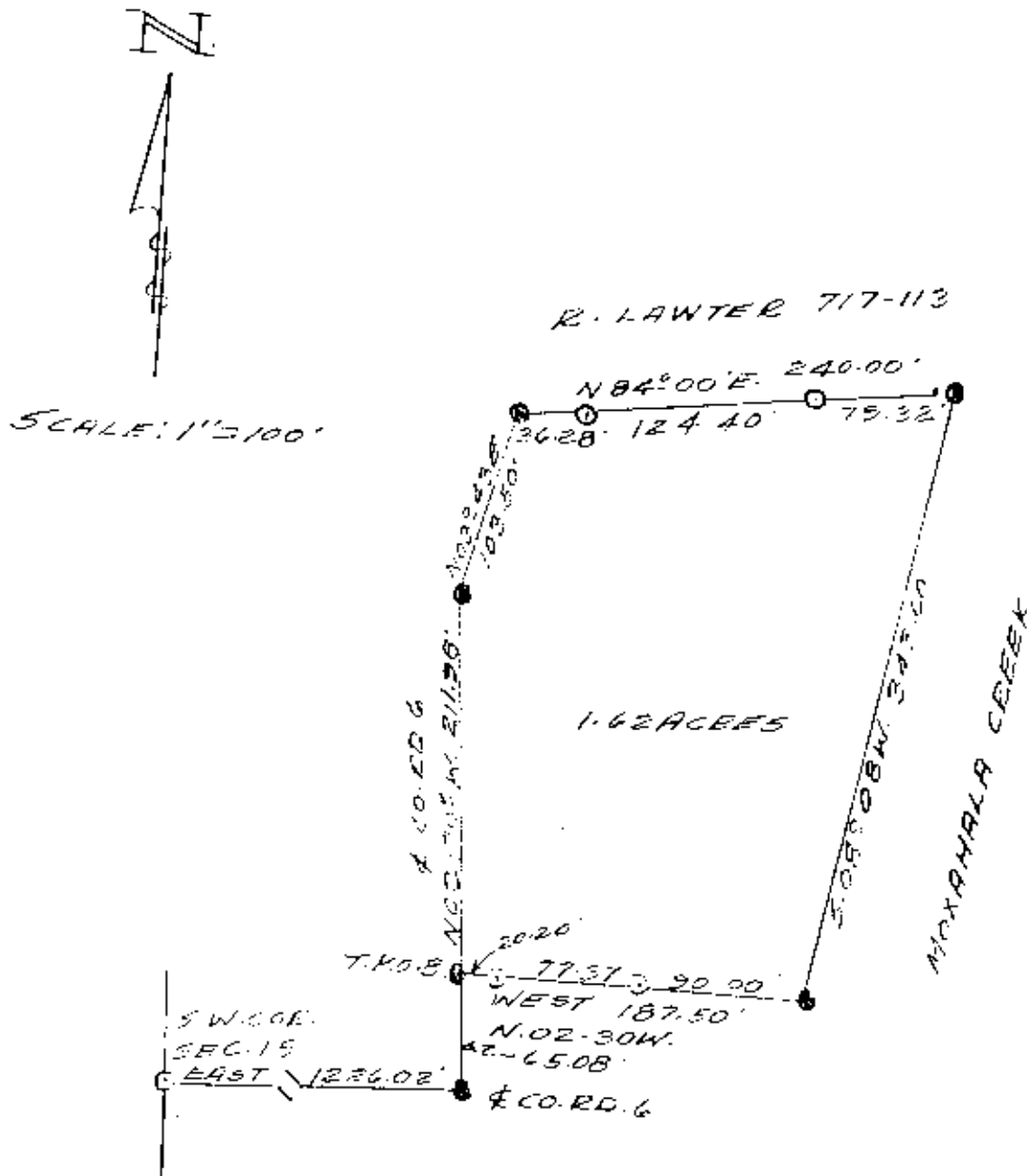

R. LAWTER
585-23
PLAT SHOWING
1.62 ACRES

BEING A PART OF THE SOUTHWEST
QUARTER OF SECTION 15, TOWNSHIP
12, RANGE 13, SPRINGFIELD
TOWNSHIP, MUSKINGUM COUNTY,
OHIO.

DESIGNATION APPROVED
for Auditor's transfer

By Walt Luech 10-6-80

OFFICE COPY
NOT RECORDABLE

DATE: OCTOBER 1, 1980

REG. SURVEY 5307