

62-66-01-17
2430 PINKERTON LN

SITUATED IN:

State of Ohio, County of Muskingum, Township of Springfield, and being part of the Northwest Quarter of Section 3, Township 15, Range 14, Congress Lands East of the Scioto River, and being all of Lot 17 of Valley Dale Subdivision, Plat Book 9, Page 10.

BASIS OF BEARINGS:

Bearings are based on the south line of Lot 17 as being South 59 degrees 38 minutes East as depicted on the Valley Dale Subdivision Plat.



LEGEND

- △ Railroad Spike Set
- Iron Pin Found
- ⊠ Stone Found
- Axle Found
- Iron Pipe Found
- ▲ Railroad Spike Found
- ⊙ Iron Pin Set, 5/8" rebar
- ⊠ Monument Found

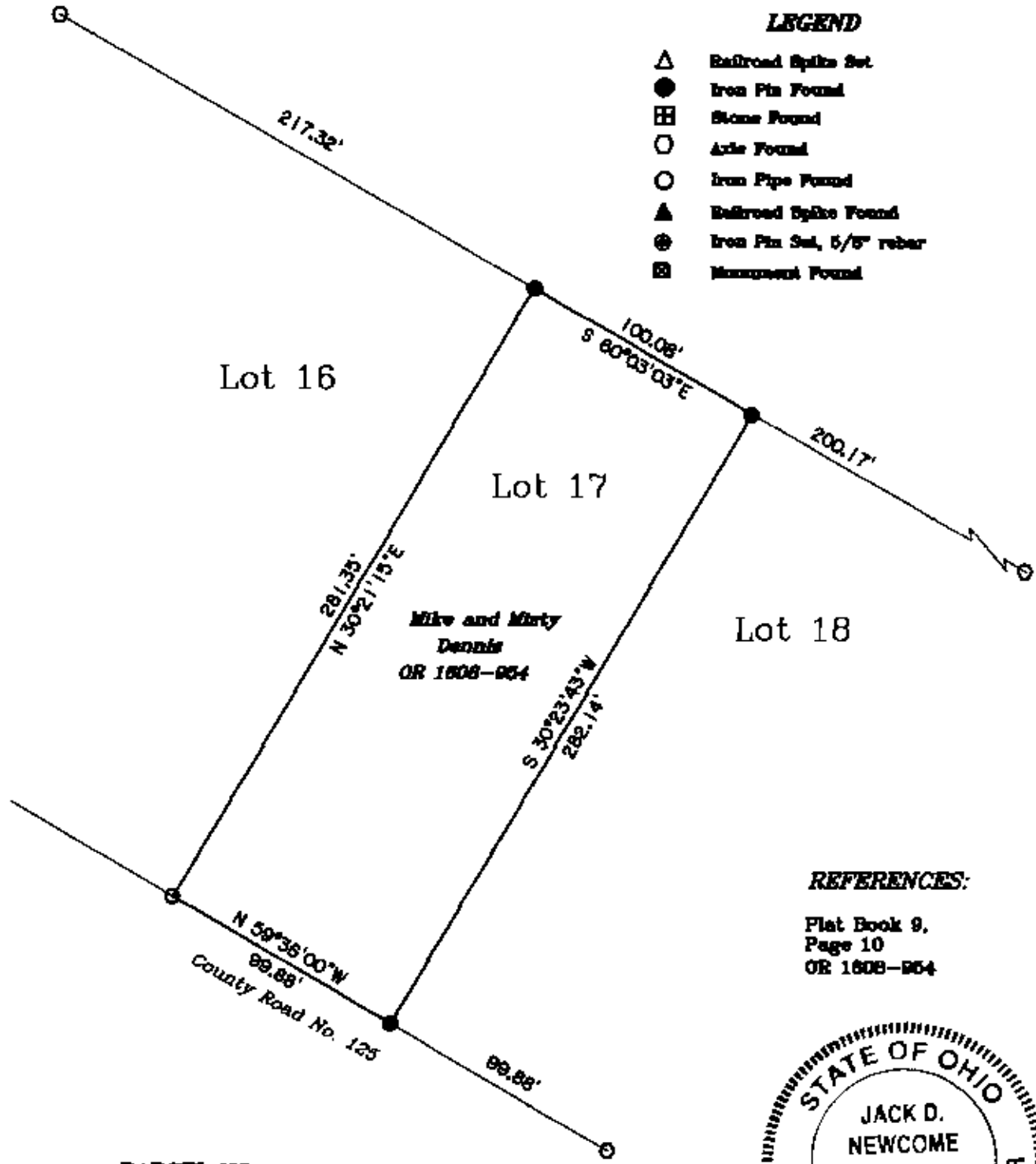

Lot 18

Lot 16

Lot 17

Mike and Mirty
Dennis
OR 1808-004

REFERENCES:

Plat Book 9,
Page 10
OR 1808-004

PARCEL NO.

All of: 62-66-01-17-000



**OFFICE COPY
NOT RECORDABLE**
9-27-04
Reg. Surveyor No. 7321