

Ked Gibson
5/30/85

Situated in the State of Ohio, County of Muskingum,
Township of Springfield, T 15, R 14, part of Lots
2, 3 and 11 of Coyles Subdivision, bounded and
described as follows:

Parcel One: 62-70-07-09 PS
Part of Lot 2; Beginning at an iron pin at the North-
east corner of Lot 2; thence South $46^{\circ} 01'$ West 70.00
feet; thence North $40^{\circ} 33'$ West 53.38 feet; thence
North $84^{\circ} 35' 43''$ East 85.45 feet to the place of
beginning, containing 0.04 acres more or less.

Parcel Two: 62-70-07-23 PS
Part of Lot 3; Beginning at an iron pin at the South-
west corner of Lot 3; thence North $46^{\circ} 01'$ East 40.33
feet to an iron pin; thence North $84^{\circ} 35' 43''$ East
36.21 feet; thence South $40^{\circ} 33'$ East 53.38 feet; thence
South $46^{\circ} 01'$ West 70.00 feet to an iron pin; thence
North $40^{\circ} 33'$ West 76.00 feet to the place of beginning,
containing 0.11 acres more or less.

Parcel Three: 62-70-07-25 PS
Part of Lot 11; Beginning at an iron pin at the North-
east corner of Lot 11; thence South $46^{\circ} 01'$ West 70.00
feet to an iron pin; thence North $40^{\circ} 33'$ West 74.30
feet to an iron pin; thence North $46^{\circ} 01'$ East 70.00
feet to an iron pin; thence South $40^{\circ} 33'$ East 74.30
feet to an iron pin the place of beginning, containing
0.12 acres more or less.

Being Auditors Parcel Numbers 47-04151

Survey & Description By:

R. L. Daniels
Registered Surveyor No. 5410

6-4-85

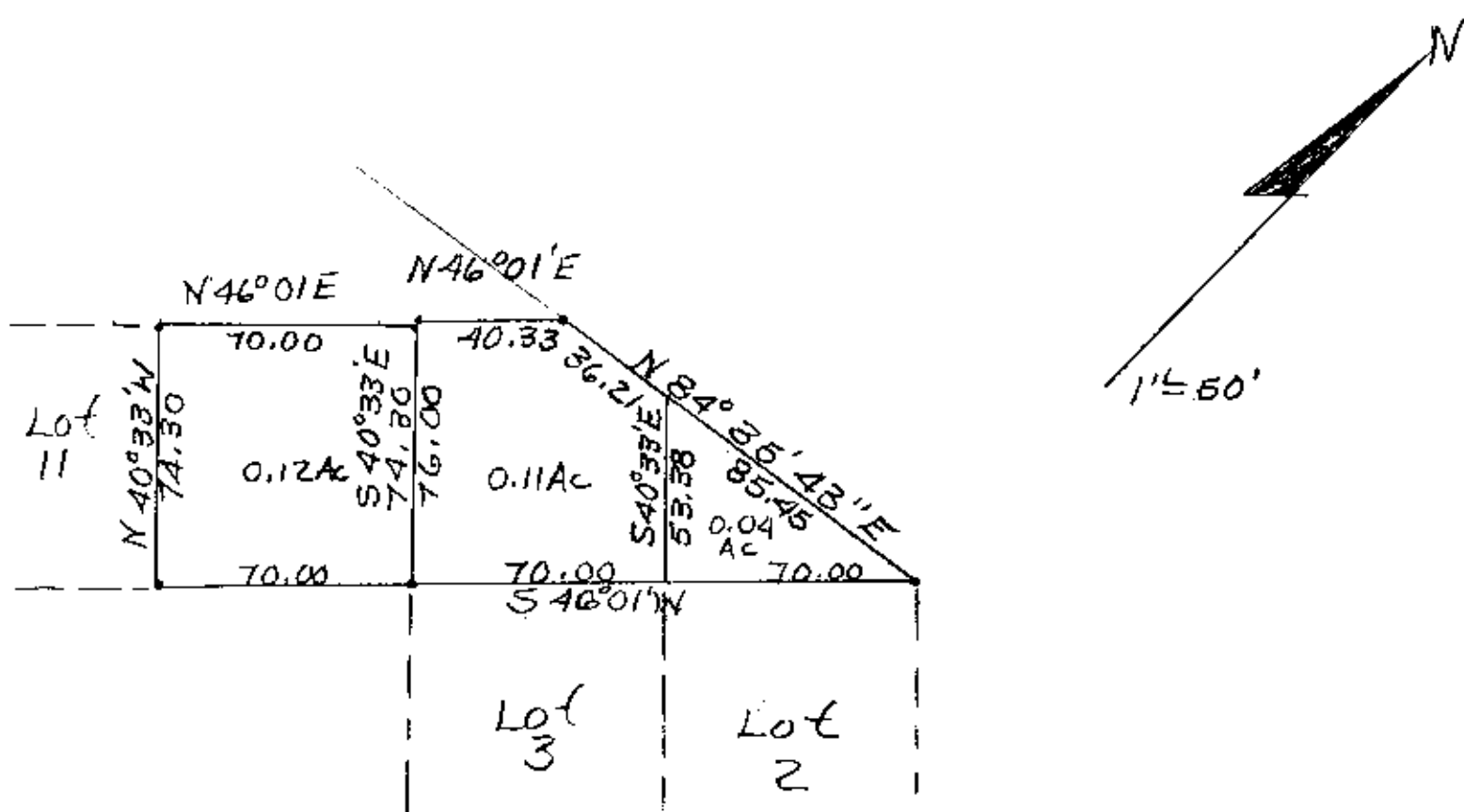

From Bradley Colman
To Ned Gibson

Survey of Part of Lots
2, 3, And 11 of Coyle's
Subdivision 5/30/84
By R. L. Daniels Registered
Surveyor No. 5410
Muskingum County,
Springfield Township,
T15, R14, Northwest
Quarter of Section 2