

62-72-03-07-002

2540 MAYSVILLE PK

Ray Wilkes
1/13/94

Situated in the State of Ohio, County of Muskingum, Township of Springfield, Township 15, Range 14, part of the Northeast Quarter of Section 2, bounded and described as follows:

Commencing at a stone at the Southwest corner of the Northeast Quarter of Section 2; thence north $53^{\circ} 33' 15''$ East 854.52 feet to a concrete monument on right-of-way line of U. S. Route 22 (Station Number 436+71.34/57.75); thence South $14^{\circ} 27' 39''$ East 12.31 feet to a concrete monument found (Station Number 436+71.38/70; thence along said right-of-way the following three (3) courses and distances, North $75^{\circ} 34' 07''$ East 429.93 feet to a point, South $14^{\circ} 25' 53''$ East 35.00 feet to a point and North $75^{\circ} 34' 07''$ East 962.22 feet to an iron pin set, the place of beginning, passing an iron pin found at 698.80 feet; thence continuing along said right-of-way North $75^{\circ} 34' 07''$ East 110.59 feet to an iron pin set; thence South $20^{\circ} 21' 16''$ East 175.16 feet to an iron pin set; thence South $67^{\circ} 21' 03''$ West 110.09 feet to an iron pin set; thence North $20^{\circ} 21' 16''$ West 190.98 feet to the place of beginning, containing 0.462 acres more or less.

Bearings are based on the South line of the Northeast Quarter of Section 2 bearing South $83^{\circ} 40' 29''$ East.

Being part of Auditor's Parcel Number 62-62-72-03-07-000.

Iron pins set are No. 5 reinforcing bars 30 inches long with plastic I. D. caps.

Deed Reference: Volume 1080 Page 177.

Survey & Description By:

**OFFICE COPY
NOT RECORDABLE**

R. L. Daniels
Registered Surveyor No. 5410

DESCRIPTION APPROVED
FOR AUDITORS TRANSFER

BY R. L. Daniels
1-14-94

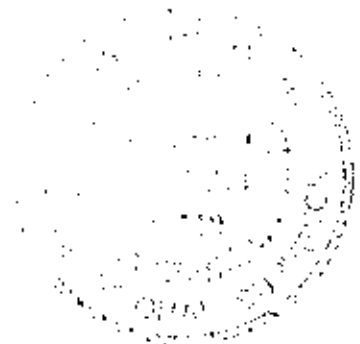

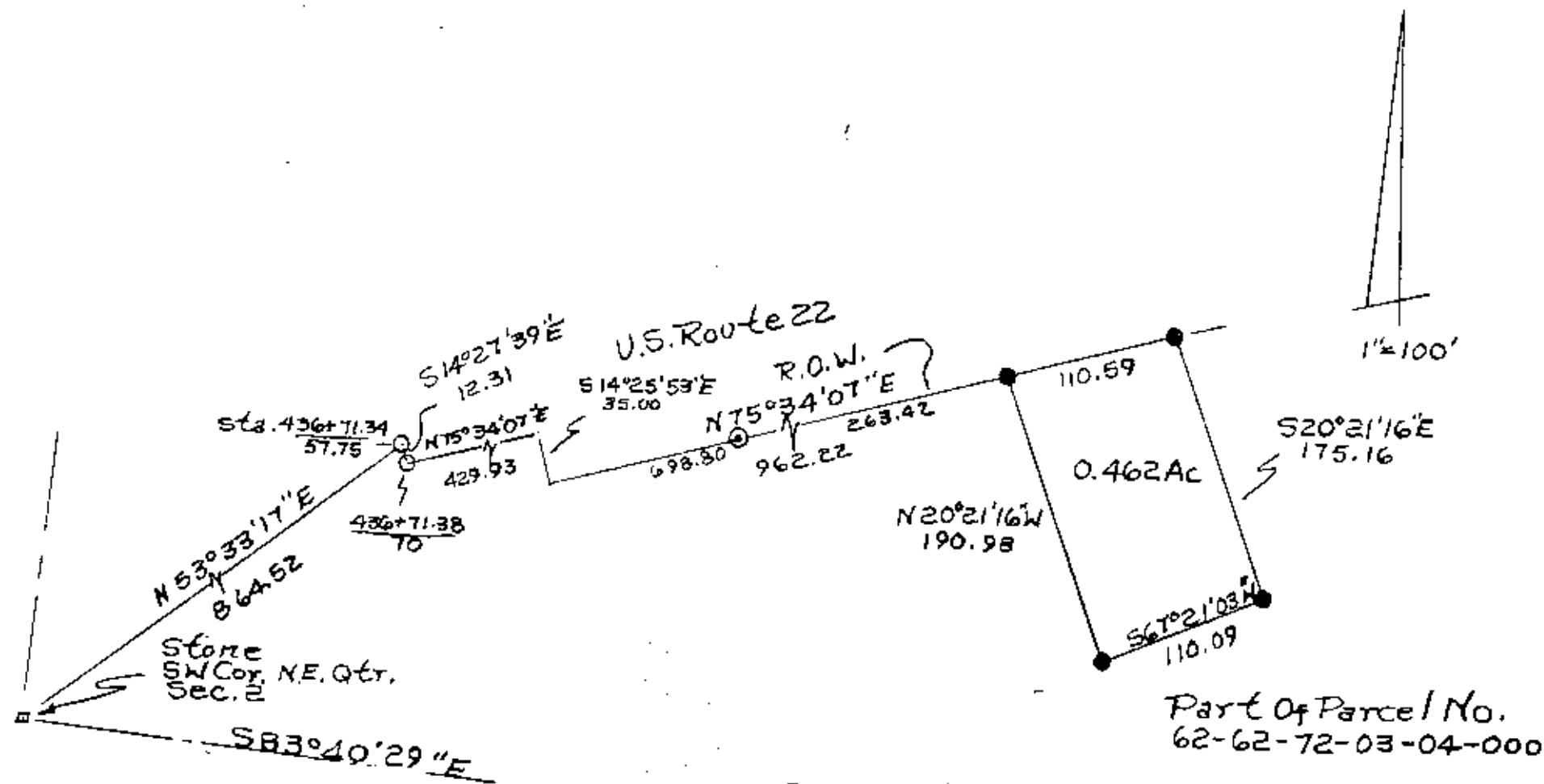

- Iron Pin Found
- Iron Pins Set No. 5
- Reinf Bars 30" Lg
- Plastic IDCops
- Monuments Found

Deed Ref. 1080, P 177

DESCRIPTION APPROVED
FOR AUDITORS TRANSFER

BY A. L. Swihart
1-14-94

OFFICE COPY NOT RECORDED
Ragland, Kes
Ragland, Kes Reg. Surveyor
No. 54, 1994
Muskogee County, Springfield
Township, R 14, Part of the
N.E. Quarter Section 2.