

Ray Wilkes
07/17/95

Situated in the State of Ohio, County of Muskingum, Township of Springfield, Township 15, Range 14, part of the Northeast Quarter of Section 2, bounded and described as follows:

Commencing at a stone found at the Southwest corner of the Northeast Quarter of Section 2; Thence North $5^{\circ}50'00''$ East 7.60 feet to an axle found; Thence South $83^{\circ}29'00''$ East in Greenhouse Rd. 664.45 feet to a point the place of beginning; Thence leaving Greenhouse Rd. North $5^{\circ}57'07''$ West along Maysville Lanes Vol. 481, page 351, 543.77 feet to an iron pin set on the South right of way of U.S. Route 22 passing an iron pin found at 35.00 feet; Thence along said right of way the next two courses and distances; On a 935.50 foot radius curve to the right the chord of which bears North $74^{\circ}04'07''$ East 36.36 feet to a point and North $75^{\circ}34'07''$ East 96.40 feet to a concrete monument found; thence leaving U.S. Route 22 right of way and along Ned Gibson Vol. 1070, page 11, the next two courses and distances South $14^{\circ}26'39''$ East 78.65 feet to a point and North $75^{\circ}05'11''$ East 17.11 feet to an iron pin found; Thence South $15^{\circ}57'07''$ East along 84 Lumber Vol. , page , 523.78 feet to a point in Greenhouse Rd. passing an iron pin found at 488.78 feet; Thence in Greenhouse Rd. North $83^{\circ}20'53''$ West 160.01 feet to the place of beginning containing 1.92 Acres more or less:

Being part of Auditor's Parcel No. 62-62-72-03-07-000.

Bearings are based on the South Line of the Northeast Quarter of Section 2 bearing South $83^{\circ}40'29''$ East

Iron pins set are number five reinf. bars 30 inches long with plastic I.D. caps.

Ref. Vol. , page 17.

DESCRIPTION APPROVED
FOR AUDITORS TRANSFER

BY

7-18-95

Survey and Description By:

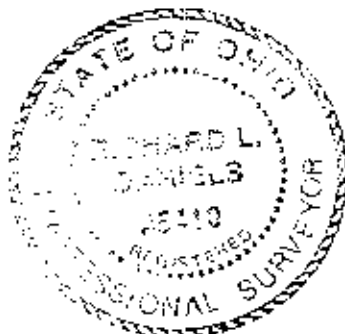

R.L.Daniels Reg. #5410

OFFICE COPY
NOT RECORDABLE

US Route 22

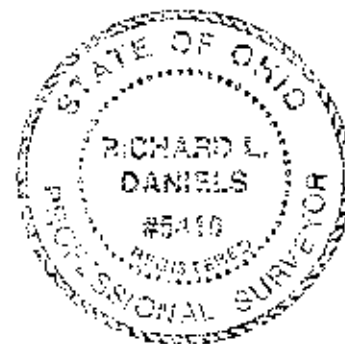
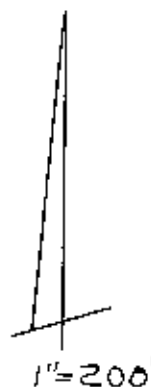

* Ned Gibson
1070-11

Maysville
Lanes
481-351

84 Lumber

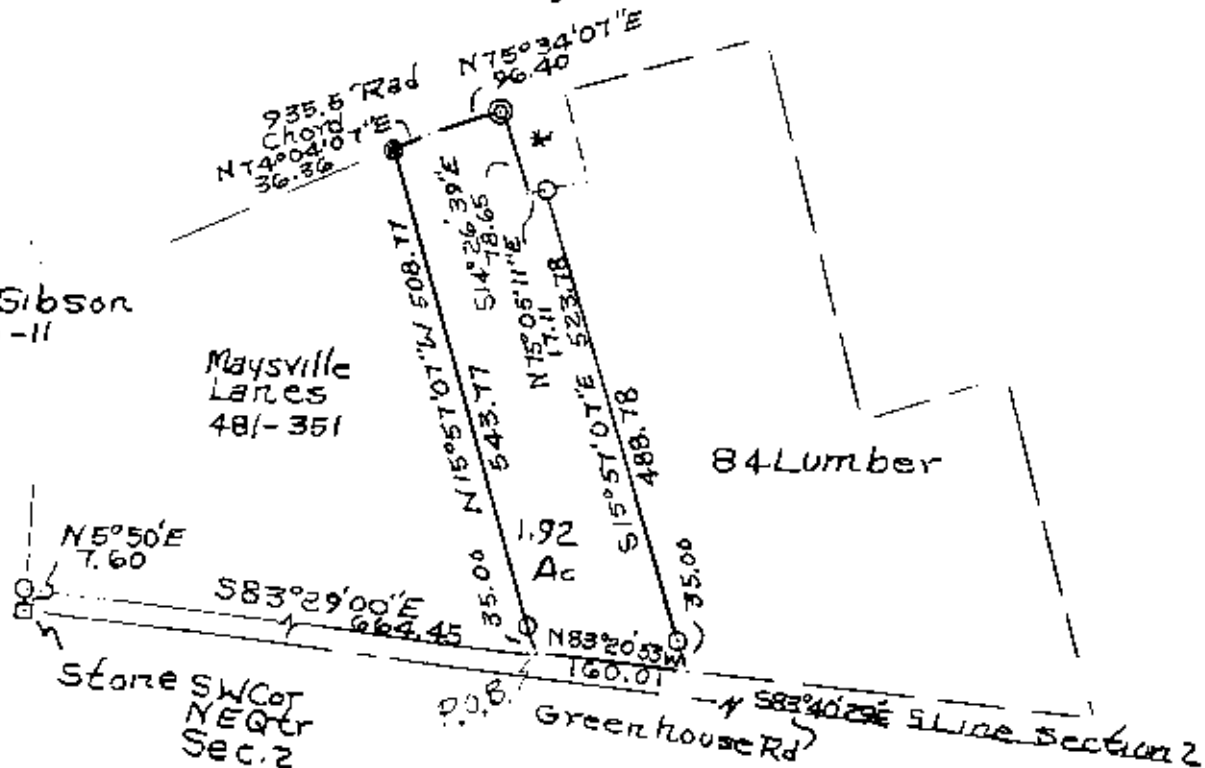

DESCRIPTION APPROVED
FOR AUDITORS TRANSFER

BY RLD
7-18-95

- Iron Pins Found
- ⊙ Concrete Monument
- Iron Pins Set
- Stone

RL Daniels
Reg. Surveyor
No. 5410

Ray Wilkes
7/18/95
MUSKINGHAM Co.,
Springfield Township,
T15N R13E S1E Qtr
35.00
Parcel
62-02-72-03-07-000

OFFICE COPY
NOT RECORDABLE