

Bernard Thompson
208 Kensington Avenue
9/5/95

Situated in the State of Ohio, County of Muskingum, Township of Springfield, Village of South Zanesville, Township 15, Range 14, Section 1, Plat Book 2, Page 96, bounded and described as follows:

Being all of Lots 221 and 222.
Commencing at an axle found at the Northwest corner of Lot 218; thence North 0° 00' 00" East 100.00 feet to an iron pin found, the place of beginning; thence continuing North 0° 00' 00" East 100.00 feet along Kensington Ave. to an iron pin set; thence leaving Kensington Ave. and along the South line of Lot 223 North 90° 00' 00" East 132.00 feet to an iron pin set on the West line of a 16.00 foot wide alley; thence along said alley South 0° 00' 00" West 100.00 feet to an iron pin set; thence leaving said alley South 90° 00' 00" West 132.00 feet along Lot No. 220 to the place of beginning, containing 0.303 acres more or less.

Bearings are based on Kensington Ave. bearing North 0° 00' 00" East.

Being all of Auditor's Parcel No. 63-07-01-12-000.

Iron pins set are No. 5 reinforcing bars 30 inches long with plastic I. D. caps.

Reference: Deed Vol. , Page .

DESCRIPTION APPROVED
FOR AUDITORS TRANSFER

BY *R. Daniels*

9-6-95

Survey & Description By:

**OFFICE COPY
NOT RECORDABLE**

R. L. Daniels
Registered Surveyor No. 5410

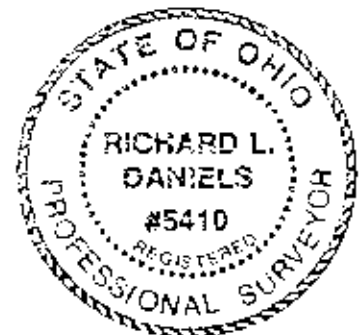

Kensington Ave. 60'

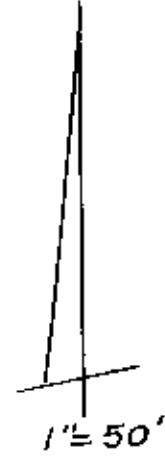
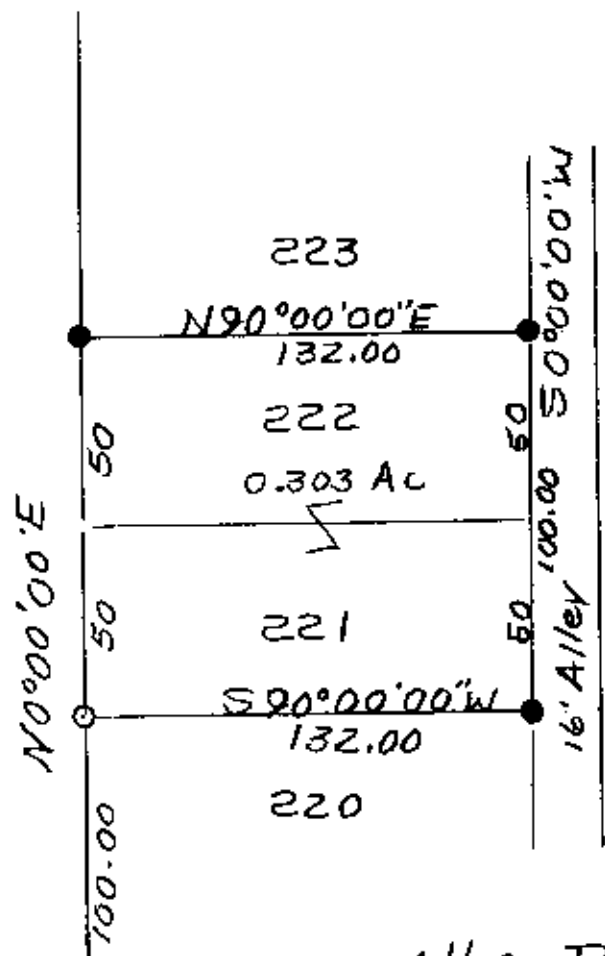

All of Parcel No.
63-07-01-12-000

○ Axle
NW Cor
Lot 218

- Iron Pins Found
- Iron Pins Set No. 5 Reinf. Bars 30" Lg Plastic I.D. Caps.

Ref Vol. , Page

DESCRIPTION APPROVED
FOR AUDITORS TRANSFER

BY *[Signature]*
9-6-95

Berry Thompson
 Lots 221 + 222 of South
 Zanesville, P. 226
 MUSKINGUM COUNTY
 SPRINGFIELD TWP, T15,
 R14, Section 1
 208 Kensington Ave.

**OFFICE COPY
NOT RECORDABLE**