

63-11-06-01

32 MAIN ST

Glenda E. Nessline & Robert Nessline  
to  
John Gildow  
3/8/89

Situated in the State of Ohio, County of Muskingum, Village of South Zanesville, part of Lot 804 of Beechwood Park Addition, bounded and described as follows:

Beginning at an iron pin set at the Northwest corner of Lot 804; thence South  $66^{\circ} 04' 11''$  East 129.00 feet along West Main Street to an iron pin set; thence leaving the North line of Lot 804 South  $13^{\circ} 30' 54''$  West 104.24 feet to an iron pin set; thence South  $89^{\circ} 11' 00''$  West 89.50 feet to an iron pin set on the East line of Montague Avenue; thence along Montague Avenue North  $1^{\circ} 30' 00''$  West 155.00 feet to the place of beginning, containing 0.311 acres more or less.

Bearings are based on the East line of Montague Avenue bearing North  $1^{\circ} 30' 00''$  West.

Being a part of Auditor's Parcel Number 63-63-11-06-01-000.

Survey & Registration

**OFFICE COPY  
NOT RECORDABLE**

R. L. Daniels  
Registered Surveyor No. 5410

DESCRIPTION APPROVED  
FOR AUDITOR'S TRANSFER

BY R. L. Daniels  
3-13-89

R L DANIELS & ASSOC.  
 61 Rainer Rd.  
 Roseville, Ohio 43777  
 Ph. (614) 697-7480

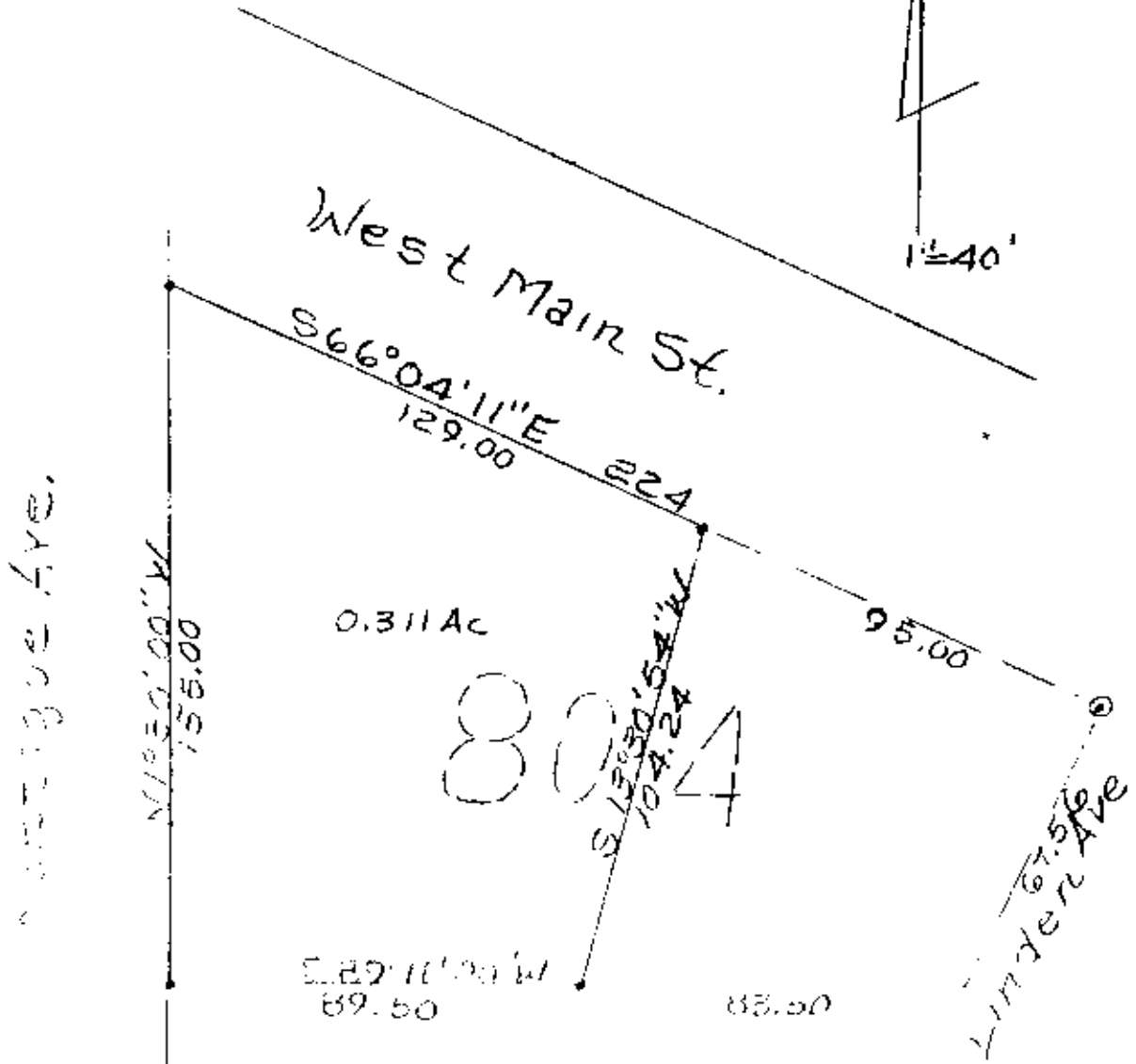

- Iron Pins Set
- ⊙ Iron Pins Found

Part of Lot 804 of  
 Beechwood Park Add.  
 S. Zanesville  
 G. S. to Robert  
 S. to John Gildow  
 by R L Daniels  
 Reg Surveyor No. 5410  
 Muskingum County,  
 Village of S. Zanesville  
 Part of Parcel No.  
 63-63-11-06-01-000

DESCRIPTION APPROVED  
 FOR AUDITOR'S TRANSFER

BY J. J. Nambé  
 3-13-89

**OFFICE COPY  
 NOT RECORDABLE**