

JACK CONNELL

6/2/79

66-01-06-06

625 NORWICH VALLEY RD

Situated in the State of Ohio, County of Muskingum, Township of Union,
T 1, R 5, Southwest Quarter of Section 6, bounded and described as follows:

Commencing at the Northeast Corner of the Southwest Quarter of Section 6;
thence South $89^{\circ} 56'$ West along Section Line 405.57 feet to the center of
~~The Place Of Beginning~~
Township Road 188; thence along center of said Road the following two
courses and distances South $38^{\circ} 48'$ West 388.96 feet and South $33^{\circ} 02'$ West
266.75 feet; thence leaving said Road North $25^{\circ} 45'$ West 584.00 feet to
an Iron Pin on North Line of said Section passing an Iron Pin at 37.00
feet; thence North $89^{\circ} 56'$ East 642.96 feet to the place of beginning
passing an Iron Pin at 609.96 feet containing 3.76 Acres More or Less.

SURVEY & DESCRIPTION

BY:

**OFFICE COPY
NOT RECORDABLE**

R. L. DANIELS
REGISTERED SURVEYOR NO. 5410

DESCRIPTION APPROVED
for Auditor's transfer

By [Signature] 7-24-79

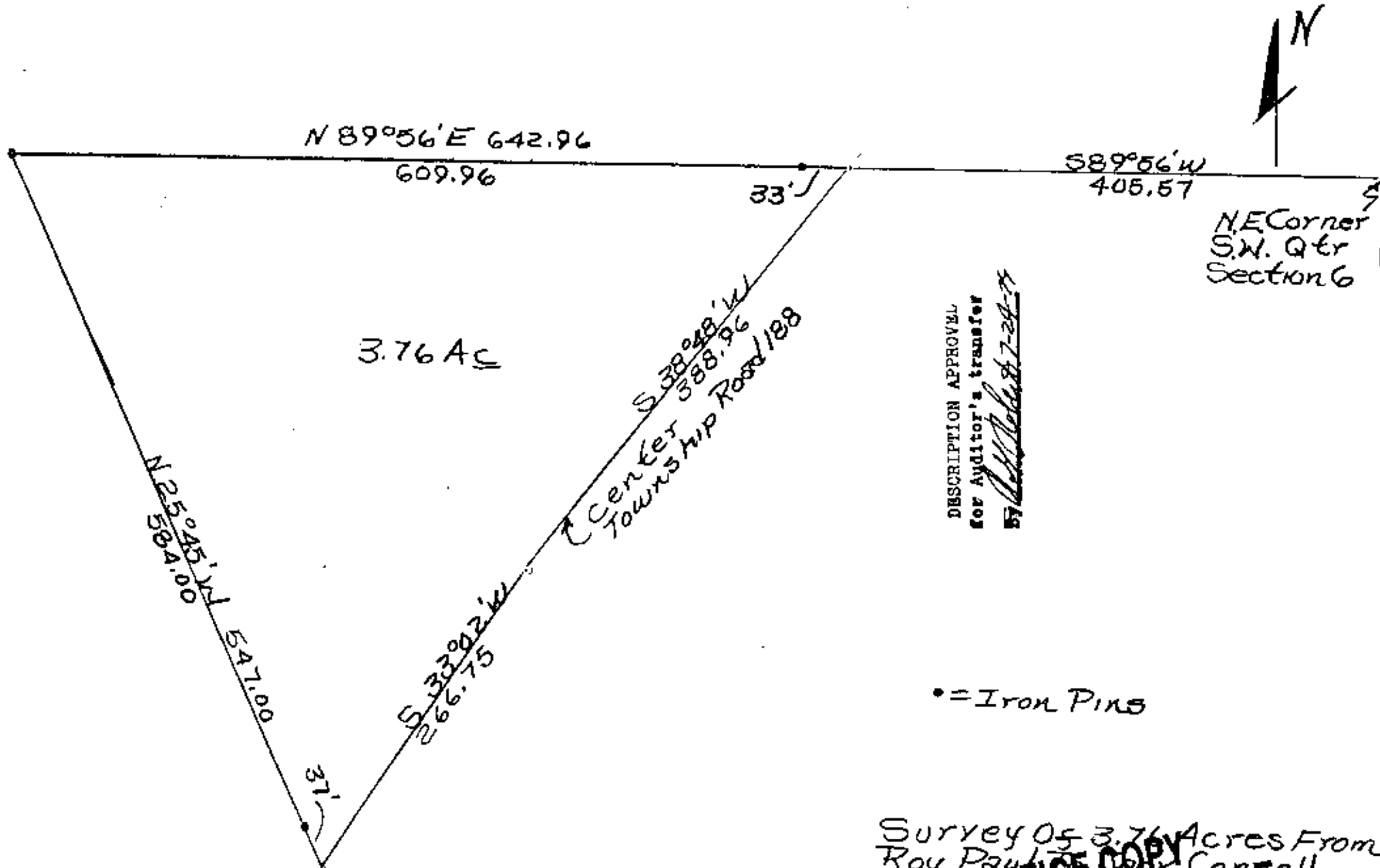

DESCRIPTION APPROVED
for Auditor's transfer

[Signature]
By *[Signature]* 7-28-75

N.E. Corner
S.W. Qtr
Section 6

• = Iron Pins

Survey of 3.76 Acres From
Roy Paul Cox Carrell
By R. L. [Signature] Mayor 5410
6/2/79
Muskingum County, Union
Township, T1, R5, S.W. Qtr.
Section 6

**OFFICE COPY
NOT RECORDABLE**