

SURVEYING & MAPPING

L. Peter Dinan & Associates

27 South Sixth Street

P. O. Box 55, Zanesville, Ohio 43701

**Description For Conveyance
53 Feet Off Of Lot 1
Village of Norwich**

Situated in the State of Ohio, County of Muskingum, Township of Union.

Being a part of Lot 1 in the Village of Norwich bounded and described as follows:

Commencing at an iron pin found at the most southwest corner of said Lot 1; thence along the southerly line of said Lot 1 north 50 degrees east 13 feet to the true place of beginning of the premises herein intended to be described; thence north 40 degrees west parallel to and 13 feet from the westerly line of said Lot 1 as shown on a recorded Plat of Annexation for the Village of Norwich as recorded in Plat Book 9, Pages 57 and 58 a distance of 165 feet to a point on the northerly line of said Lot 1; thence along the northerly line of said Lot 1 north 50 degrees east 53 feet to an iron pin at the northeast corner of said Lot 1; thence along the easterly line of said Lot 1 south 40 degrees east 165 feet to an iron pin found at the southeast corner of said Lot 1; thence along the south line of said Lot 1 south 50 degrees west 53 feet to the true place of beginning.

This description written from a survey made by L. Peter Dinan Registered Surveyor #5451, September 9, 1888.

DESCRIPTION APPROVED
FOR AUDITOR'S TRANSFER

BY L. P. Dinan

9-13-88

**OFFICE COPY
NOT RECORDABLE**



L. PETER DINAN & ASSOCIATES
27 SOUTH SIXTH STREET
ZANESVILLE, OHIO

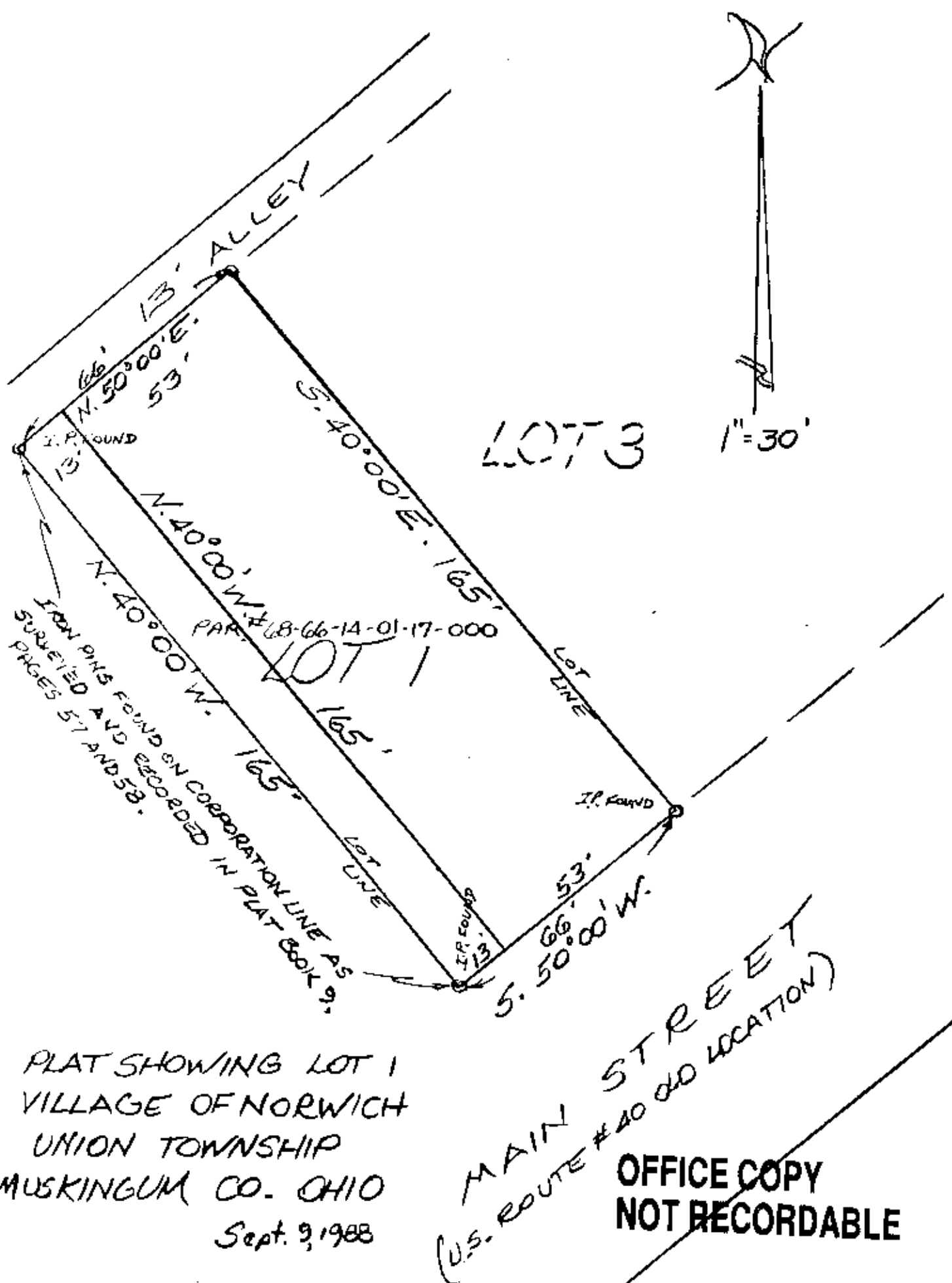

PLAT SHOWING LOT 1
VILLAGE OF NORWICH
UNION TOWNSHIP
MUSKINGUM CO. OHIO
Sept. 9, 1988

MAIN STREET
(U.S. ROUTE #40 OLD LOCATION)
OFFICE COPY
NOT RECORDABLE

DESCRIPTION APPROVED
FOR AUDITOR'S TRANSFER

BY J. L. Nambé

9-13-88