

10050 KNEWICH RA

Being a part of the Southwest Quarter of Section seven, Township one, Range five, United States Military Lands, Union Township, Muskingum County, Ohio and being further described as follows:

Commencing at a point marked by an existing iron pin (1/2 inch pipe) at the Southwest Corner of the Southwest Quarter of Section seven; thence North 00 degrees 11 minutes 06 seconds East 964.53 feet along the West line of the said South west Quarter to a point, passing points marked by existing iron pins at 516.20 feet and 712.19 feet; thence South 89 degrees 48 minutes 54 seconds East 158.38 feet to a point marked by an iron pin (3/4 inch pipe) on the Northerly right-of-way line of United States Route forty (22), said point being 125.00 feet left of Station 545+00 of the centerline of United States Route forty (22) (1941-1947 survey), said point also being the place of beginning of this tract; thence North 57 degrees 48 minutes 12 seconds East 274.11 feet along the Southerly right-of-way of Township Road 092 (Old National Road) to a point marked by an iron pin (3/4 inch pipe); thence South 04 degrees 21 minutes 54 seconds East 132.00 feet to a point marked by an iron pin (3/4 inch pipe), on the Northerly right-of-way line of United States Route forty (22); thence with said right-of-way line with a curve to the left having a radius of 5854.56 feet (chord bearing South 86 degrees 35 minutes 09 seconds West 242.44 feet) on arc distance of 242.45 feet to the place of beginning.

Containing 0.563 more or less acres.

I hereby certify the above description to be correct as prepared by me, this second day of June 1983.

OFFICE COPY
NOT RECORDABLE
N. W. HOLMBACH
REG. SURVEYOR #5718

HGT (Baisler)
1220-5-83

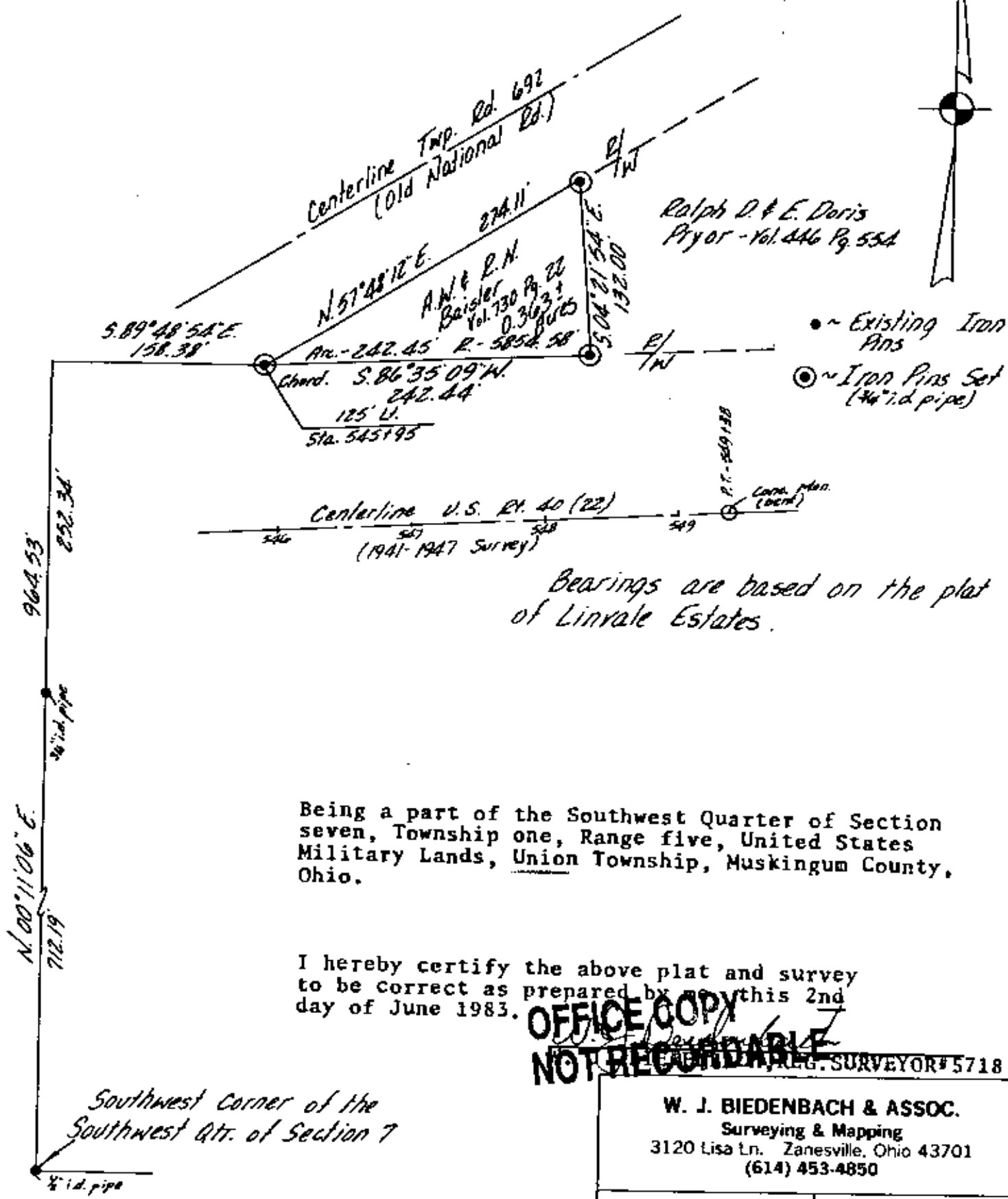
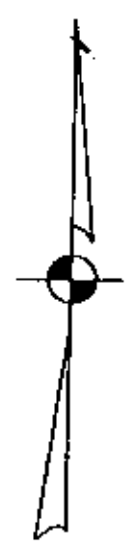

Bearings are based on the plat of Linvale Estates.

Being a part of the Southwest Quarter of Section seven, Township one, Range five, United States Military Lands, Union Township, Muskingum County, Ohio.

I hereby certify the above plat and survey to be correct as prepared by me this 2nd day of June 1983.

OFFICE COPY
NOT RECORDABLE
REG. SURVEYOR #5718

W. J. BIEDENBACH & ASSOC. Surveying & Mapping 3120 Lisa Ln. Zanesville, Ohio 43701 (614) 453-4850	
Drawn by: <i>WJ</i>	Date: 6-3-83
Scale: 1"=100'	Checked by: <i>WJ</i>
Job No: 1220-5-83	HGT (Baister)