

STATE OF OHIO  
 MUSKINGUM COUNTY, UNION TOWNSHIP  
 SOUTHEAST QUARTER OF SECTION 2, VILLAGE OF NEW CONCORD  
 T1N, R5W, UNITED STATES MILITARY LANDS  
 ALL OF PARCELS 66-24-01-54-000, 66-24-01-34-00, 66-24-01-32-000

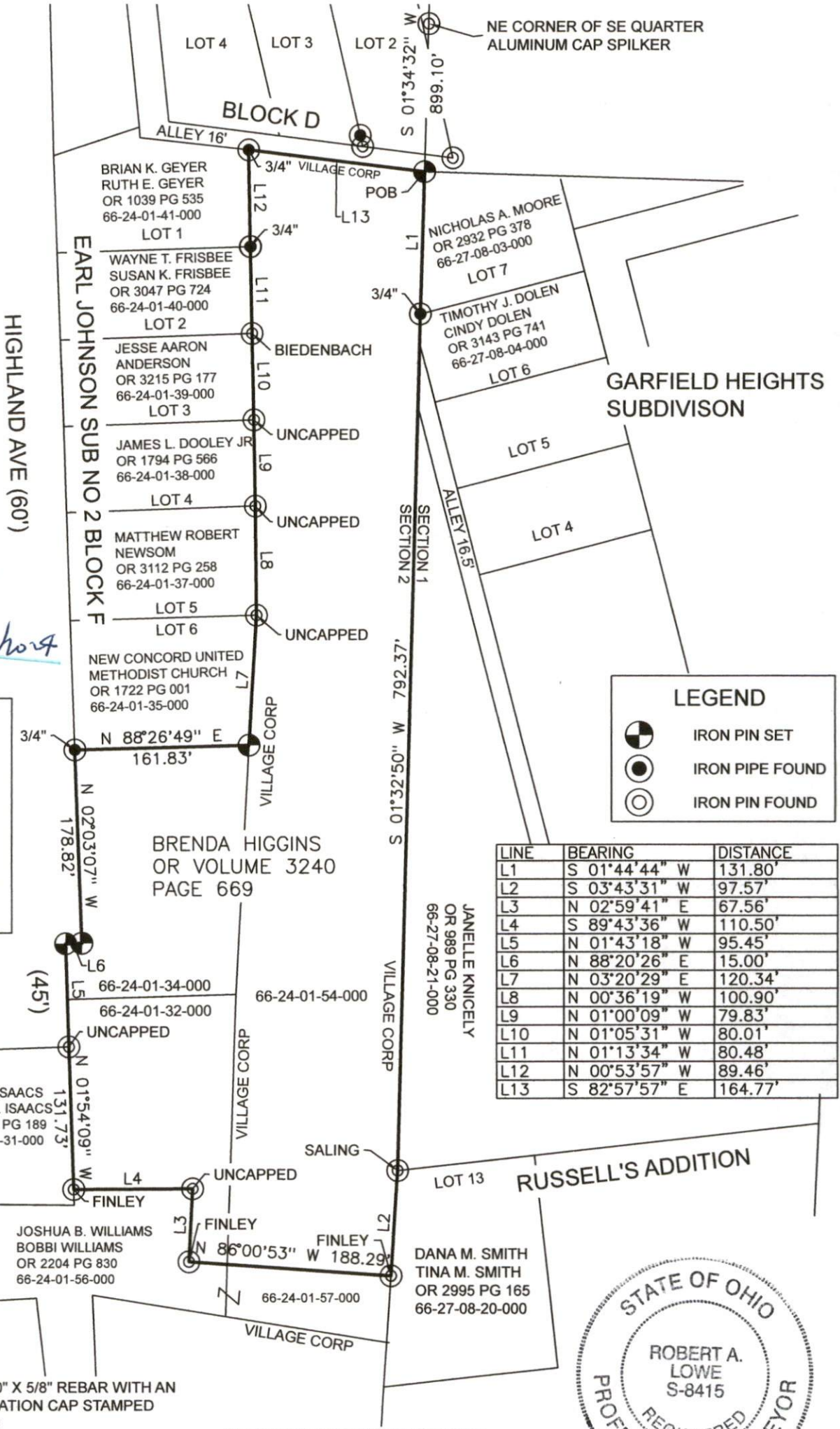

DESCRIPTION  
 APPROVED  
 By: *[Signature]*

5.087 ACRES TOTAL  
 3.598 ACRES IN PARCEL  
 66-24-01-54-000  
 0.819 ACRES IN PARCEL  
 66-24-01-34-000 IN  
 VILLAGE  
 0.670 ACRES IN PARCEL  
 66-24-01-32-000  
 IN VILLAGE

| LEGEND |                 |  |
|--------|-----------------|--|
|        | IRON PIN SET    |  |
|        | IRON PIPE FOUND |  |
|        | IRON PIN FOUND  |  |

| LINE | BEARING       | DISTANCE |
|------|---------------|----------|
| L1   | S 01°44'44" W | 131.80'  |
| L2   | S 03°43'31" W | 97.57'   |
| L3   | N 02°59'41" E | 67.56'   |
| L4   | S 89°43'36" W | 110.50'  |
| L5   | N 01°43'18" W | 95.45'   |
| L6   | N 88°20'26" E | 15.00'   |
| L7   | N 03°20'29" E | 120.34'  |
| L8   | N 00°36'19" W | 100.90'  |
| L9   | N 01°00'09" W | 79.83'   |
| L10  | N 01°05'31" W | 80.01'   |
| L11  | N 01°13'34" W | 80.48'   |
| L12  | N 00°53'57" W | 89.46'   |
| L13  | S 82°57'57" E | 164.77'  |

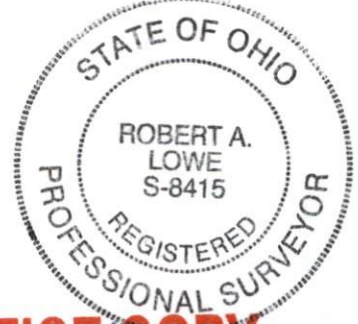

IRON PINS SET ARE 30" X 5/8" REBAR WITH AN ATTACHED IDENTIFICATION CAP STAMPED ROBERT LOWE S-8415

INFORMATION SHOWN HEREON IS BASED ON AN ACTUAL FIELD SURVEY ON DECEMBER 15, 2024 UNDER THE DIRECTION OF ROBERT LOWE P.S. 8415

BEARINGS ARE BASED ON NAD83(2011) OHIO STATE PLANE SOUTH

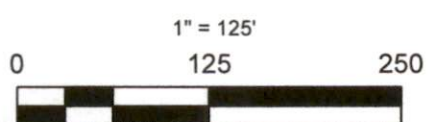

IMPORTANT DOCUMENTS INCLUDE:

- SURVEY BY LEACHMAN
- SURVEY BY BIEDENBACH
- SURVEY BY SALING
- SURVEY BY FINLEY
- SURVEY BY SPILKER
- SURVEY BY DINAN
- PLAT BOOK 10 PAGE 17 ANNEXATION
- PLAT BOOK 7 PAGE 65 GARFIELD HEIGHTS
- PLAT BOOK 10 PAGE 66 EARL JOHNSON SUB NO 2 SECTION F
- PLAT BOOK 11 PAGE 42 ANNEXATION
- DEEDS AS NOTED

OFFICE COPY  
 NOT RECORDABLE

ROBERT LOWE P.S. 8415  
 19141 SALT RUN RD  
 CALDWELL, OH 43724