

66-25-02-67-002 A

DESCRIPTION

APPROVED

By: *[Signature]*

BASIS OF BEARING

BEARINGS ARE BASED ON OHIO STATE PLANE
COORDINATE SYSTEM, SOUTH ZONE, NAD83, GRID
NORTH, AS PER OBSERVATIONS MADE ON
12/06/19.

SITUATED IN

NORTHWEST QUARTER OF SECTION 1, T-1, R-5,
UNITED STATES MILITARY LANDS, UNION TOWNSHIP,
MUSKINGUM COUNTY, VILLAGE OF NEW CONCORD,
OHIO.

REFERENCES

AS SHOWN ON PLAT

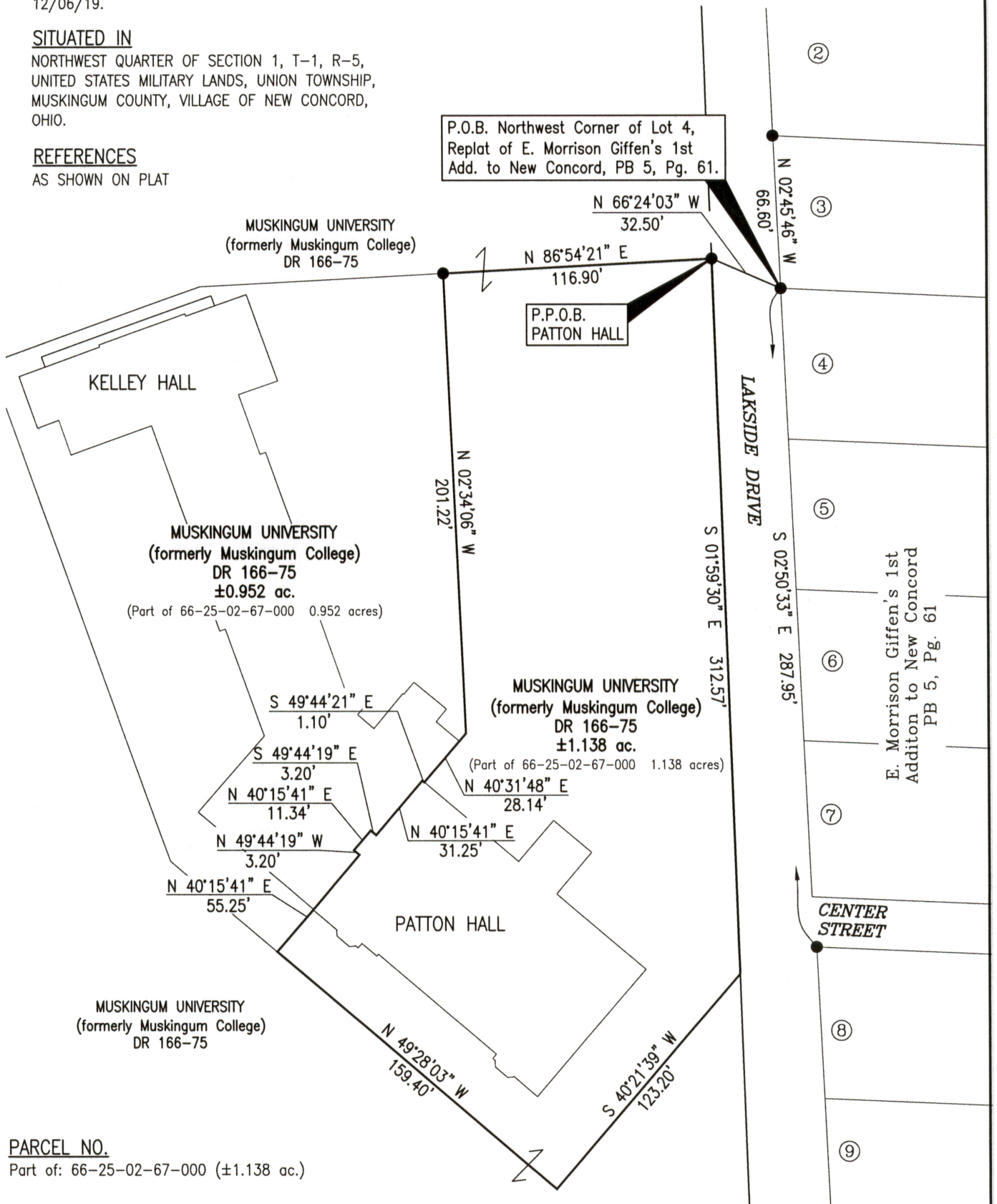

PARCEL NO.

Part of: 66-25-02-67-000 (±1.138 ac.)

SURVEYOR'S NOTE:

ON E. MORRISON GIFFEN'S 1st ADDITION LAKESIDE
DRIVE WAS PLATTED AS PARK AVENUE WITH A RIGHT
OF WAY OF 26'. WEST LINE OF LAKESIDE DRIVE
BASED ON SURVEY DONE BY STEVEN L. GARDNER
ON MAY 10, 1994.

LEGEND

● IRON PIN FOUND
P.P.O.B. PRINCIPAL PLACE OF BEGINNING

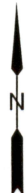
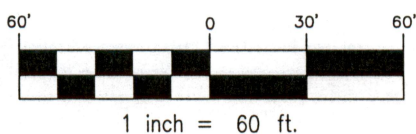

OFFICE COPY
NOT RECORDABLE

Timothy H. Linn, PS
Reg. Surveyor No. 7113

Project No.: Musk-2019 Patton Hall

Date: 6/27/20



Linn Engineering, Inc.
Civil Engineering Consultants
P.O. Box 2086 Zanesville, Ohio 43702-2086

740-452-7434