



# CANNON LAND SURVEYING

7945 TWP. RD. 114 NE  
New Lexington, Ohio 43764  
(740) 342-2835

Bearings shown herein are to an assumed meridian and are used to denote angles only.  
Data References: USGS maps, tax maps, deed descriptions and existing monumentation.  
This survey is subject to any facts that may be disclosed by a full and accurate title search.

Curve	Delta Angle	Radius	Arc	Chord	Chord Bearing
1	19°23'42"	2536.32	858.56	854.47	N 73°37'41"E
2	0°28'59"	2536.32	21.38	21.38	N 87°08'25"E

Scale 1" = 400'

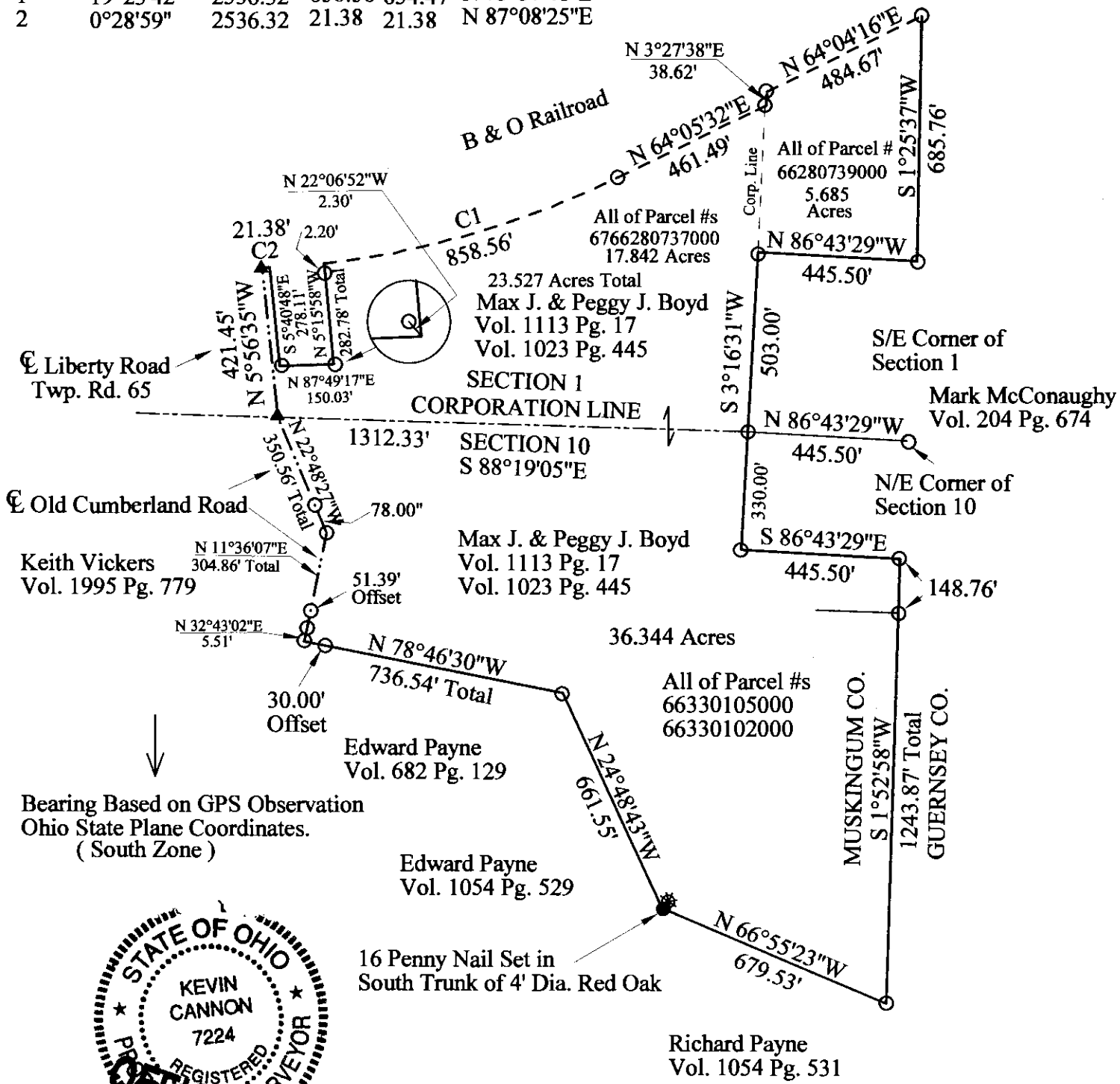
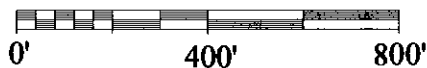

Bearing Based on GPS Observation  
Ohio State Plane Coordinates.  
(South Zone)



**NOT RECORDED COPY**  
Date: 4/12/10  
Kevin Cannon  
Reg. # 7224

Survey For: Chris Wojno  
State: Ohio  
County: Muskingum  
Township: Union  
T - 1, R - 5 Lot: N/A  
Section: 1 & 10  
City or Village: New Concord  
Subdivision: N/A

DESCRIPTION  
APPROVED  
By: [Signature] 4/19/10

## LEGEND

- Iron Pin Set 5/8" Rebar, 30" Long With Plastic ID Cap # 7224
- Iron Pin Found
- ▲ PK Nail Set
- △ Railroad Spike Found
- Stone Found
- ⊗ Post
- x—x— Fence
- Basis of Bearings