

BEGINNING at an iron pin found at the Southeast corner of the Southwest Quarter of Section # 1, Thence with the south line of the Southwest Quarter of Section # 1 N 84° 33' 42" W a distance of 839.17 to a point, Thence with the lands of now or formerly Mideast Ohio Vocational School as found in Volume 1075 Page 65 N 02° 28' 37" W a distance of 128.88 feet to an iron pin found on the south corpration line of New Concord, Thence with the south corpration line of New Concord the following two (2) calls:
1. N 87° 48' 24" E a distance of 370.26 feet to an iron pin found.
2. S 77° 10' 41" E a distance of 494.26 feet to an iron pin found on the east line of the Southwest Quarter of Section # 1, Thence with the east line of the Southwest Quarter of Section # 1 S 05° 33' 10" W a distance of 113.30 feet to the beginning and containing 2.889 acres more or less and being a part of AUT. PARCEL # 66-32-01-01. (PART)

TRACT # 3 66-33-02-01-001 200 FRIENDSHIP DR

Situated in the Township of Union, County of Muskingum, State of Ohio and being 16.798 acres more or less in the Northwest Quarter of Section # 10, Township # 1 North, Range # 5 West of the United States Military Lands Survey and being more particularly described as follows:

BEGINNING at an iron pin found at the Northeast corner of the Northwest Quarter of Section # 10, Thence with the east line of the Northwest Quarter of Section # 10 S 05° 33' 10" W a distance of 949.19 feet to an iron pin found, Thence with the lands of now or formerly Geroge Payne as found in Volume 457 Page 412 N 84° 16' 07" W a distance of 705.81 feet to an iron pin found, Thence with the east line of Old Anderson Road N 02° 28' 37" W a distance of 954.67 feet a point on the north line of the Northwest Quarter of Section # 10, Thence with the north line of the Northwest Quarter of Section # 10 S 84° 33' 42" E a distance of 839.17 feet to the beginning and containing 16.798 acres more or less and being a part of AUT. PARCEL # 66-33-02-01. (PART)
Subject to all easements or leases of public record.
Iron pins set are 5/8 inch rebar 30 inches long, capped SPILKER LS-5862.

Bearings are magnetic and are for angle purposes only.
This description was written from a Survey performed by Joseph T. Spilker, Registered surveyor # S-5862 on April 5, 1979.
Part of the property conveyed to Ellie Vickers in Volume 807 Page 66.

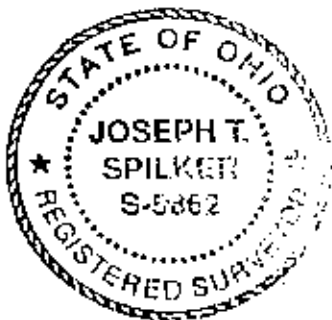

OFFICE COPY
NOT RECORDABLE
Spilker

DESCRIPTION APPROVED
FOR AUDITORS TRANSFER
[Signature]
6-9-94

LEGEND !

● IRON PIN FOUND

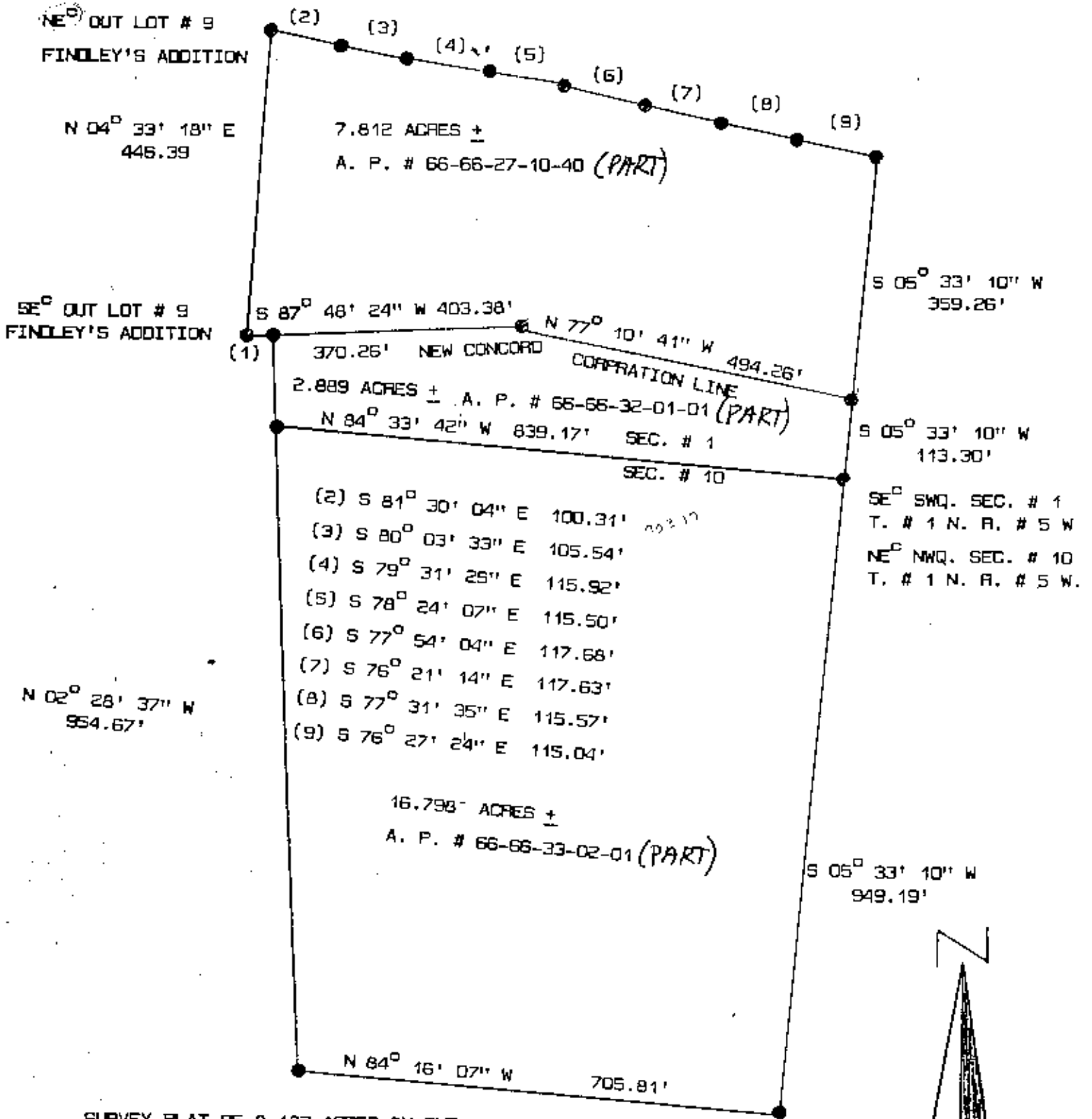
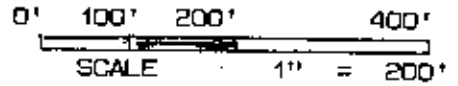

SURVEY PLAT OF 8.182 ACRES IN THE
VILLAGE OF NEW CONCORD
SEC. SEC. # 1 T. # 1 N. R. # 5 W.
2.889 ACRES IN THE SEC. SEC. # 1
16.798 ACRES IN THE NWQ. SEC. # 10
T. # 1 N. R. # 5 W.
UNION TOWNSHIP, MUSKINGUM COUNTY, OHIO
REF: VOLUME 807 PAGE 66
JUNE 9, 1994

DESCRIPTION APPROVED
FOR AUDITORS TRANSFER
BY A. S. [Signature]
6-9-94

WRITTEN
**OFFICE COPY
NOT RECORDABLE**
REGISTERED SURVEYOR # S-5862
[114-94]

