

TERRY J. FINLEY SURVEYING & MAPPING

155 Mockingbird Hill, Zanesville, OH 43701

Phone or Fax: (740) 454-8721

Ohio Registered Surveyor #S-7222

State: OHIO

City:

County: MUSKINGUM

Subdivision:

Township: UNION

Plat Book:

Page:

Lot #:

Section: 10-PT. N.E. & S.E. QTRS.
T-1, R-5

Deed Volume: 1095

Page: 177 FT.

SURVEY PLAT FOR: MARIE BRADLEY PROP.

Auditor's Parcel #: 66-33-02-06-000

Bearings shown herein are based upon:

ASSUMED AZIMUTH AND USED FOR ANGLE PURPOSES ONLY.

DESCRIPTION APPROVED
FOR AUDITOR'S TRANSFER

BY W.S.P.

2-19-99

- A. N-05-33-10-E 530.20'
- B. N-76-57-57-E 189.14'
- C. S-38-40-03-E 350.93'
- D. S-17-28-05-E 246.59'
- E. S-31-33-17-E 104.72'
- F. N-51-25-55-E 183.53'

S-38-05-27-E 87.45'

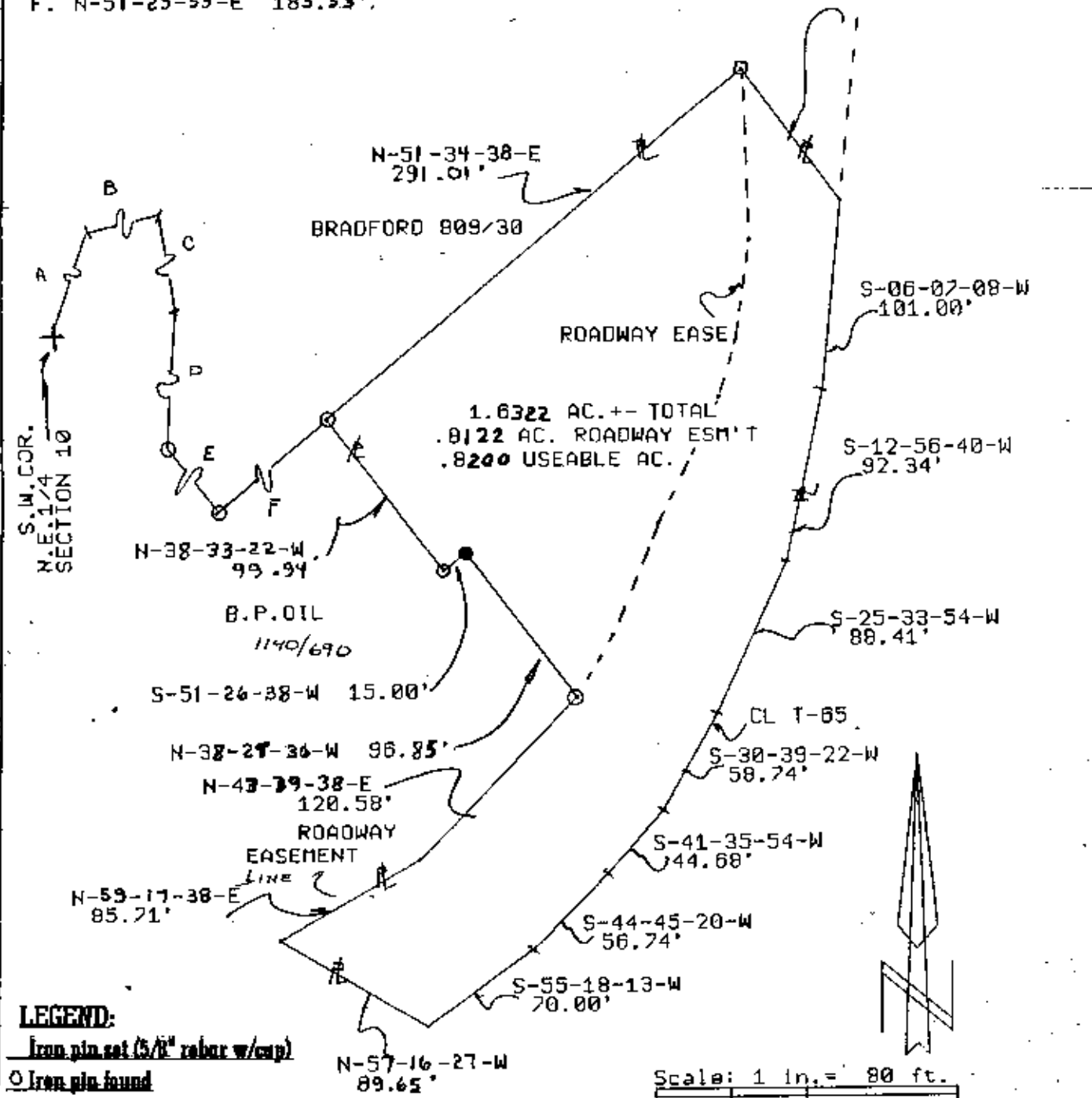

LEGEND:

Iron pin set (5/8" rebar w/cap)

Iron pin found

Stone found

Asse found

Flathead spike found

This plat drawn on FEB. 16, 1999 based on an actual survey of the premises.

**OFFICE COPY
NOT RECORDABLE**

Terry J. Finley, Registered Surveyor #S-7222

