

Being a part of the Northeast Quarter of Section 15, Township one, Range five, Union Township, Muskingum County, Ohio and being further described as follows:

Commencing at a point marked by an existing iron pin at the Northeast Corner of Lot number 38 of Linvale Estates No. 2 as recorded in Plat Book 14 page 137 of the Muskingum County Plat Records; thence South 41.10 feet along the East Line of said Lot number 38 and the West Line of Academy Court to a point; thence East 50.00 feet to a point marked by an iron pin on the East line of Academy Court, said point being the place of beginning of this tract; thence South 80 degrees 40 minutes 20 seconds East 452.25 feet to a point marked by an iron pin; thence with a curve to the right having a radius of 476.02 feet (chord bearing South 00 degrees 49 minutes 10 seconds East 283.22 feet), an arc distance of 287.57 feet to a point marked by an iron pin; thence North 62 degrees 28 minutes 07 seconds West 489.97 feet to a point marked by an iron pin on the East line of Academy Court; thence North 227.40 feet along the said East line of Academy Court to the place of beginning.

Containing 2.817 more or less acres.

I hereby certify the above description to be correct as prepared by me, this 22nd day of May 1981.

**OFFICE COPY
NOT RECORDABLE**
W. J. Biedenbach
W. J. BIEDENBACH
REGISTERED SURVEYOR #5718

DESCRIPTION APPROVED
for Auditor's transfer
By *J. Paul 5-26-81*

A.R. Crawford
858-4-81

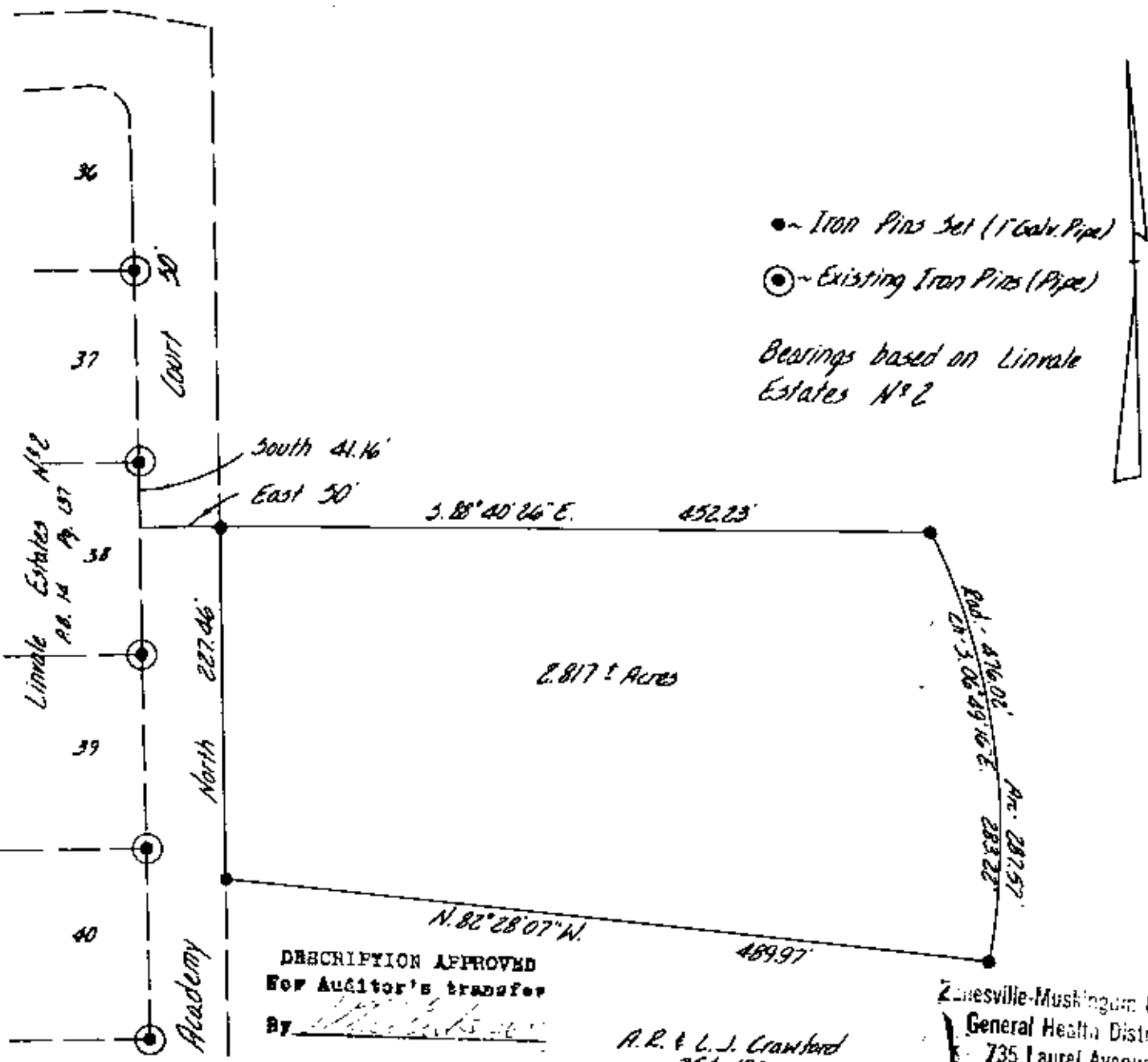

● ~ Iron Pins Set (1" Galv. Pipe)
 ⊙ ~ Existing Iron Pins (Pipe)
 Bearings based on Linnale Estates N^o 2

Linnale Estates N^o 2
 P. 8. 14 79. 07
 36
 37
 38
 39
 40
 Academy

DESCRIPTION APPROVED
 For Auditor's transfer
 By [Signature]

A. R. & L. J. Crawford
 754-196

Zanesville-Muskingum County
 General Health District
 735 Laurel Avenue
 Zanesville, Ohio 43702

Being a part of the Northeast Quarter of Section 15, Township one, Range five, Union Township, Muskingum County, Ohio.

I hereby certify the above plat to be correct as prepared by me, this 2nd day of May 1981.

OFFICE COPY NOT RECORDABLE
 W. J. BIEDENBACH
 REGISTERED SURVEYOR #5716

W. J. BIEDENBACH & ASSOC. Surveying & Mapping 3120 Lisa Ln. Zanesville, Ohio 43701 (614) 453-4850	
Drawn by: <u>MB</u>	Date: <u>5-21-81</u>
Scale: <u>1"=100'</u>	Checked by: <u>MB</u>
Job N ^o : <u>B58-4-81</u>	<u>A.R. Crawford</u>