

SITUATED IN

The State of Ohio, County of Muskingum,
Township of Union, being part of the South Half of
Fractional Section 18 and part of the west half
of Military Lot #15, Quarter Township 4, T1, R5.

BASIS OF BEARING

Bearings are based on State Plane
Grid Coordinates, NAD83, Ohio South,
per GPS Observation.

SURVEYOR'S NOTES

Note #1- Easement saved from previous Harkness Survey. Job 1312)
Note #2- New Ingress/Egress Easement.

REFERENCES

* As Noted on Plat

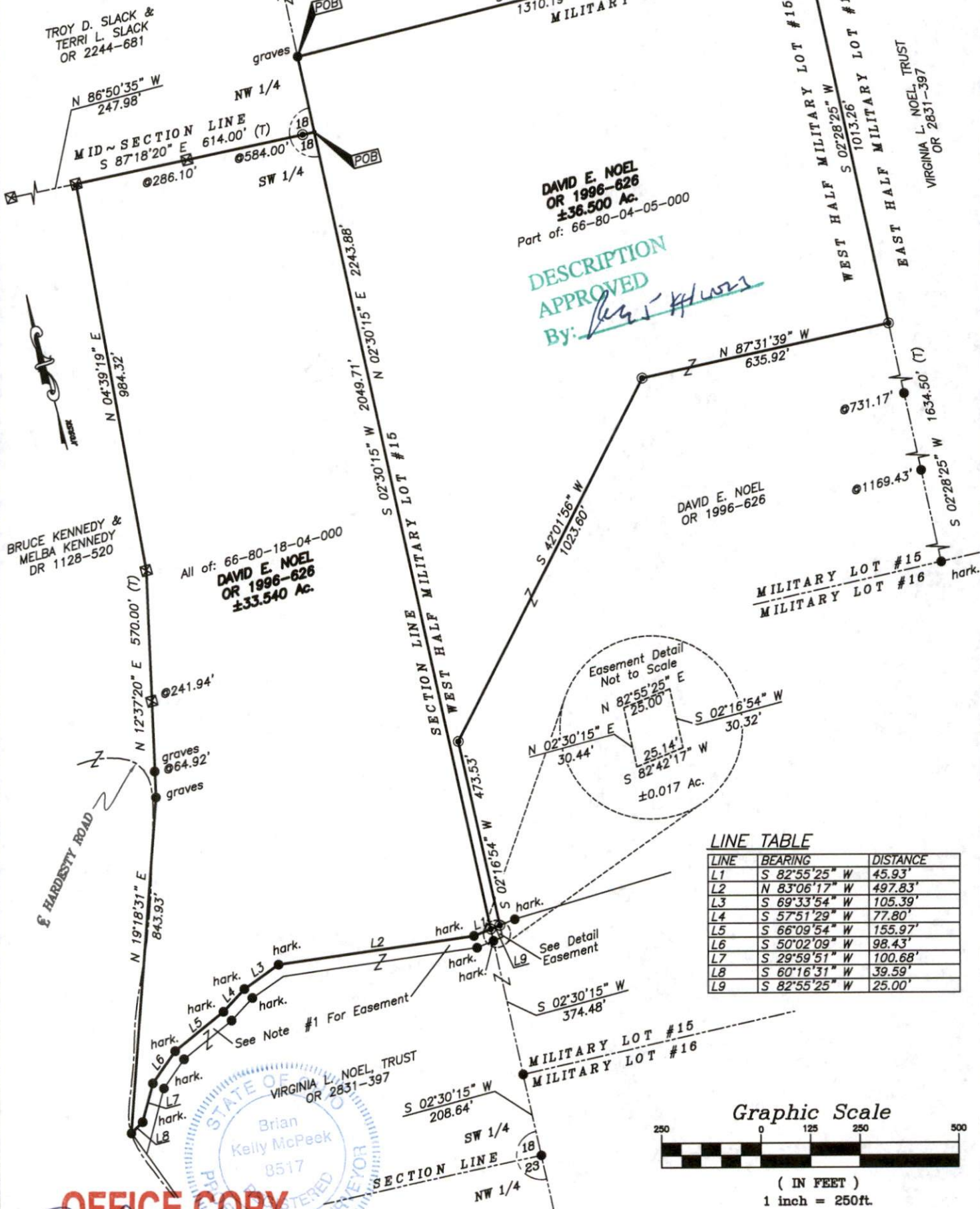

OFFICE COPY
NOT RECORDABLE

Brian Kelly McPeck
Reg. Surveyor No. 8517

This plat was prepared by McPeck Land Surveying, LLC
in accordance with Chapter 4733-37 of the Administrative Code,
and is intended to be used for the legal transfer of the property
described and does not intend to describe all or any easements of
record, nor encroachments unless otherwise intended.

LEGEND

- Unmarked Point
- Iron Pin Found
- ⊗ Stone Found
- ⊙ Iron Pin Set (5/8" MCPECK PS 8517)
- Z- Property Hook

Graphic Scale
250 0 125 250 500
(IN FEET)
1 inch = 250ft.

**MCPECK
LAND
SURVEYING**
LLC
www.mcpecklandsurveying.com
email: brian@mcpecklandsurveying.com
1705 East Pike, • Zanesville, Oh 43701 • 740.704.6073

Reduced copy, not to scale, Larger
copy available in the Muskingum
County Engineer's Map Dept.