

SITUATED IN

The State of Ohio, County of Muskingum
Township of Washington, Part of Military Lot
23, South Half of the 4th Quarter, Township
2, Range 7, United States Military Lands.

BASIS OF BEARING

Bearings are based on State Plane
Grid Coordinates, NAD83, Ohio South,
per GPS Observation.

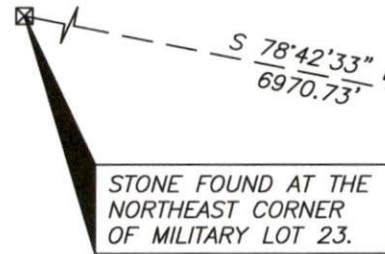

LEGEND

- Unmarked Point
- Axle Found
- ⊠ Stone Found
- Iron Pipe Found
- Z- Property Hook

EDWARD DRIVE
(TR-1526)



All of: 70-09-01-16-000
PAULA J. CURRY
OR 3147-375
±0.558 Ac.

DESCRIPTION
APPROVED

By: D.M. Barnhard
4-30-2024

BARBARA J. BREWER
OR 2672-489

HAROLD J. MADDEN
OR 3093-24

MICHAEL J. ROMAN &
NICHOLE L. ROMAN
OR 2512-438

DAVID E. COLTER, SR.
OR 2523-823

REFERENCES

* As Noted on Plat
www.muskingumcountyauditor.org
www.mceo.org
<http://recorder.muskingumcounty.org>

Re-Survey

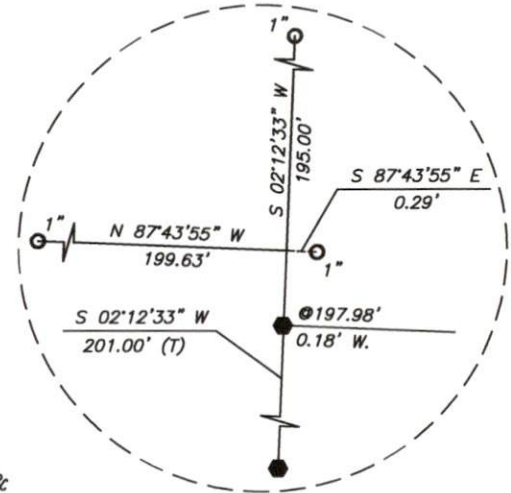

DETAIL A
N.T.S.

GRAPHIC SCALE

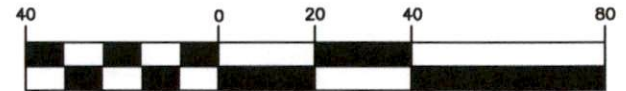

(IN FEET)
1 inch = 40 ft.

OFFICE COPY
NOT RECORDABLE

Brian Kelly McPeck
Reg. Surveyor No. 8517

Date

4/24/24

This plat was prepared by McPeck Land Surveying, LLC
in accordance with Chapter 4733-37 of the Administrative Code,
and is intended to be used for the legal transfer of the property
described and does not intend to describe all or any easements of
record, nor encroachments unless otherwise intended.

**MCPECK
LAND
SURVEYING, LLC**

www.mcpeeklandsurveying.com
email: brian@mcpeeklandsurveying.com
1705 East Pike, * Zanesville, Oh 43701 * 740.704.6073