

Edward & Mary Wickham  
8/18/87

Situated in the State of Ohio, County of Muskingum, Township of Washington, T 1, R 7, part of the South-east ~~and~~ Quarters of Section 1, bounded and described as follows:

Commencing at the Northeast corner of the Southwest Quarter of Section 1; thence on section line South 1469.16 feet; thence North  $73^{\circ} 55'$  West 28.80 feet to an iron pin; thence North  $16^{\circ} 05'$  East 136.75 feet to an iron pin; thence South  $79^{\circ} 48'$  East 323.56 feet to an iron pin set, the place of beginning; thence continuing South  $79^{\circ} 48'$  East 163.44 feet to the center of Adamsville Road passing an iron pin set at 135.44 feet; thence along center of Adamsville Road South  $13^{\circ} 34'$  West 50.35 feet; thence on a curve to the right having a radius of 478.07 feet the cord of which bears South  $21^{\circ} 48' 29''$  West 137.06 feet; thence leaving Adamsville Road North  $73^{\circ} 55'$  West 171.17 feet to an iron pin set passing an iron pin set at 32.00 feet; thence North  $11^{\circ} 53' 25''$  East 71.25 feet to an iron pin set; thence South  $78^{\circ} 45' 20''$  East 33.12 feet to an iron pin set; thence North  $11^{\circ} 27' 33''$  East 96.39 feet to the place of beginning, containing 0.69 acres more or less.

Except the following right-of-way:

Beginning at the Southwest corner of above description; thence North  $11^{\circ} 53' 25''$  East 20.00 feet; thence South  $73^{\circ} 55'$  East 174.63 feet to the center of Adamsville Road; thence along center of Adamsville Road South  $21^{\circ} 48' 29''$  West 20.50 feet; thence leaving Adamsville Road North  $73^{\circ} 55'$  West 171.17 feet to the place of beginning, containing 0.08 acres more or less.

Bearings are based on the East line of the Southwest Quarter of Section 1 bearing South  $0^{\circ} 00' 00''$  West.

Being a part of Auditors Parcel No. 70-70-18-02-25-000.

Survey Description By:

R. L. Daniels  
Registered Surveyor No. 5410

DESCRIPTION APPROVED  
FOR AUDITOR'S TRANSFER

BY J. L. Daniels  
8-20-87

OFFICE COPY  
NOT RECORDABLE

Survey

R L DANIELS & ASSOC.  
61 Palmer Rd.  
Roseville, Ohio 43777  
Ph. (614) 697-7480

NE Co of  
SW Qtr  
Sec 1

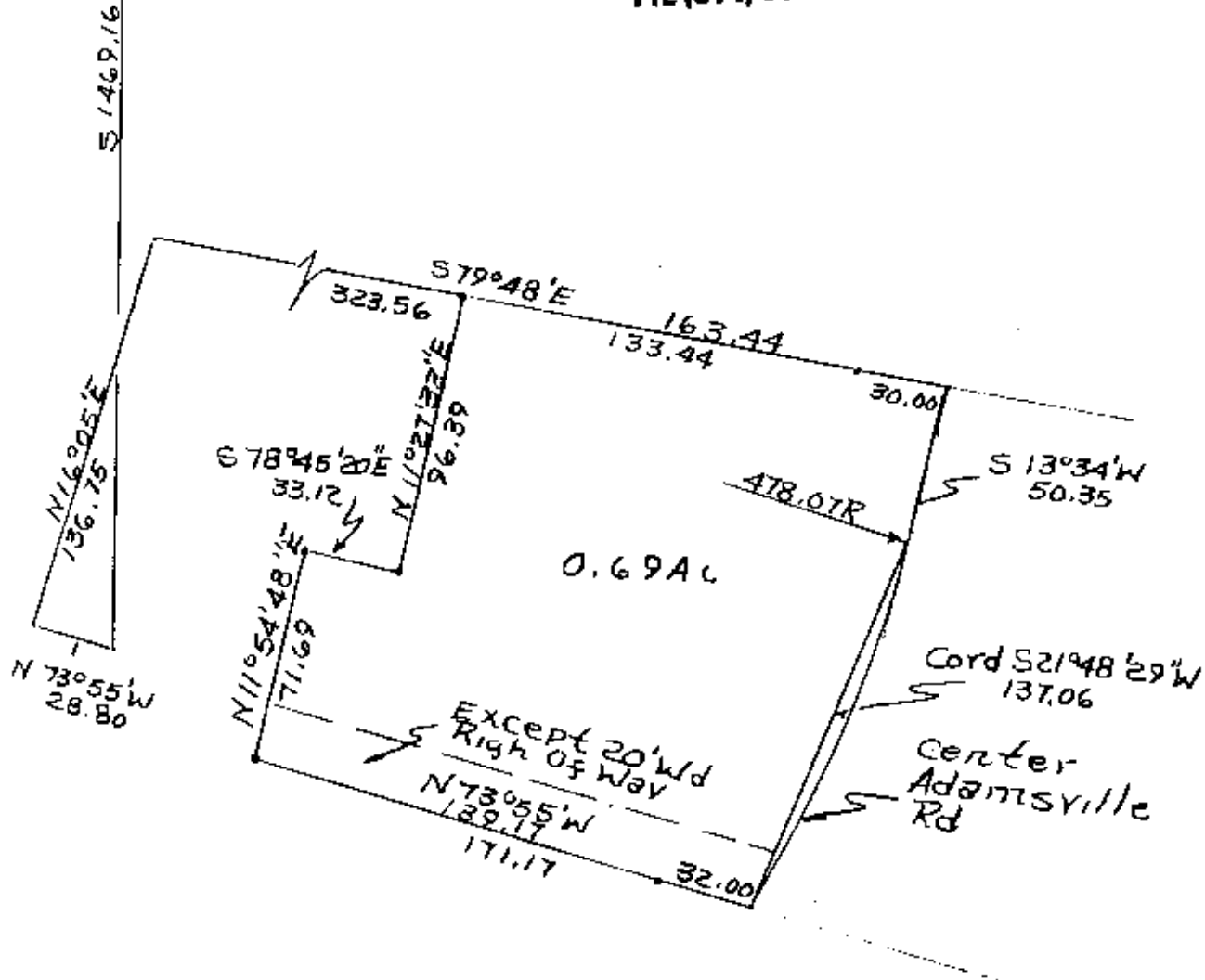

DESCRIPTION APPROVED  
FOR AUDITOR'S TRANSFER

BY A. J. Hamble  
8-26-87

Part of Parcel No  
70-70-18-02-24-000

R L DANIELS & ASSOC.  
61 Palmer Rd.  
Roseville, Ohio 43777  
Ph. (614) 697-7480

Survey of Part of  
Edward Wickham Property  
8/13/87  
By Daniel Daniels Surveyor  
No. 5410  
Muskingum County,  
Washington Township,  
T1, R7, S.E. Quarter of  
Section 1

OFFICE COPY  
NOT RECORDABLE