

THIS PROPERTY IS SUBJECT TO ALL EASEMENTS, RIGHTS-OF-WAY, OR RESTRICTIONS, WHETHER RECORDED OR IMPLIED.

727 Cambridge Road
Coshocton, Ohio 43812

LANDMARK SURVEYS

EARL R. DONAKER, P. S.

tel: (614) 623-0993
1-800-842-3264



SCALE: 1" = 100'
ORIGINAL PLAT 11X17

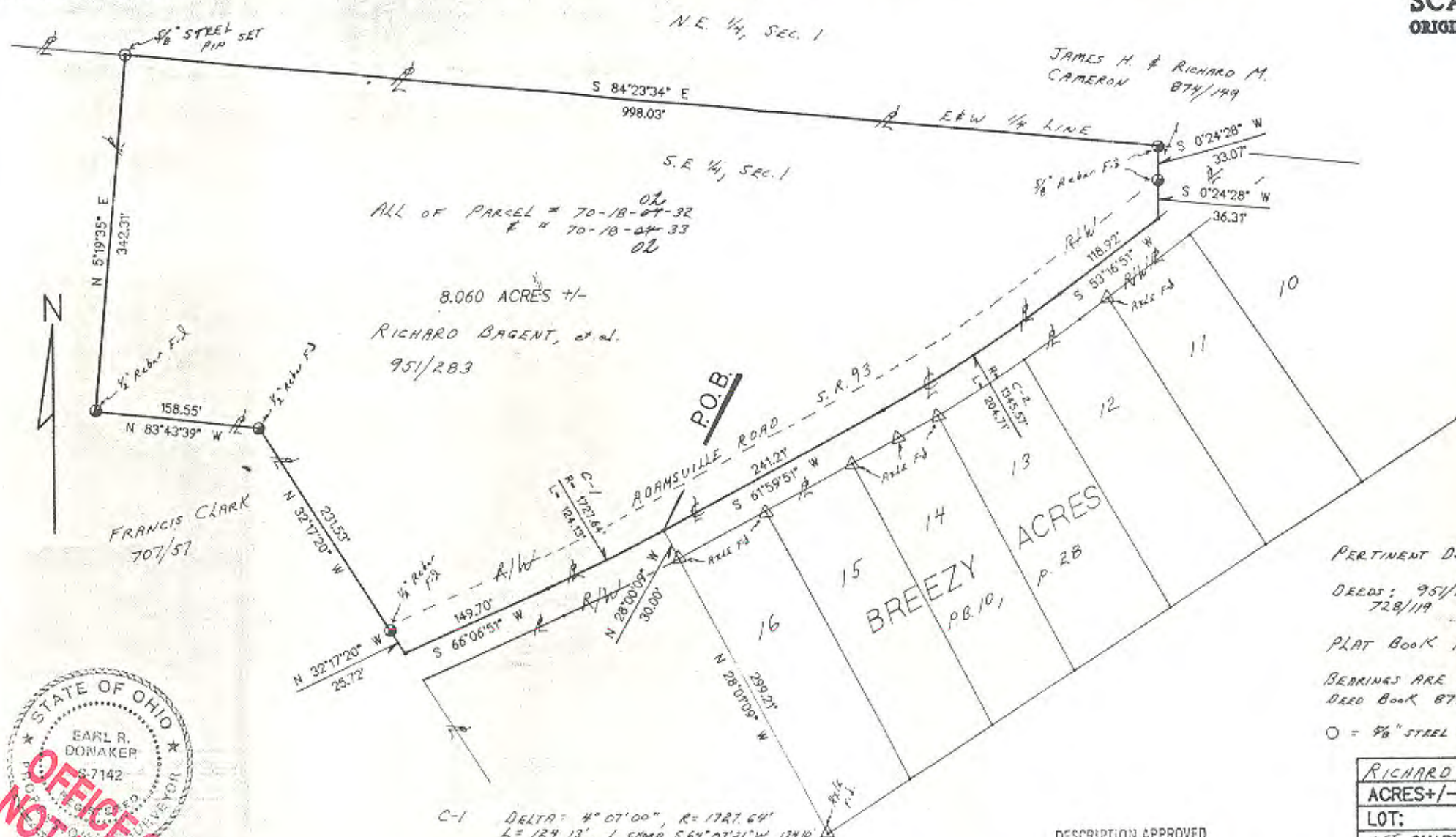

Earl R. Donaker
I, Earl R. Donaker, P. S., 7142, hereby certify this plat to represent a boundary survey pursuant to Chapter 4733-37, Ohio Administrative Code, and to be correct to the best of my knowledge and belief.

C-1 DELTA = 4° 07' 00", R = 1727.64'
L = 124.13', L. CHORD S. 64° 03' 21" W. 124.10'

C-2 DELTA = 8° 49' 00", R = 1345.57'
L = 204.71', L. CHORD S. 57° 38' 21" W. 204.51'

DESCRIPTION APPROVED FOR AUDITOR'S TRANSFER
BY *J. J. Nauelt*
5-06-91

PERTINENT DOCUMENTS: TAX MAP
DEEDS: 95/283, 874/149, 701/57, 728/119
PLAT BOOK 10, PAGE 28
BEARINGS ARE BASED ON DEED BOOK 874, PAGE 149
O = 3/8" STEEL PIN SET 30" LONG

RICHARD BAGENT et al. 95/283	
ACRES +/-:	8.060
LOT:	SECTION 5E 1/4, 1
1/4 QUARTER, T. 1 N., R. 7 W.,	
UNITED STATES MILITARY LANDS,	
TOWNSHIP: WASHINGTON	
VILLAGE/CITY	
COUNTY:	MUSKINGUM, OHIO
Date:	APRIL, 1991

Remove not the old landmarks! Proverbs 23:10