

SURVEYING & MAPPING

L. Peter Dinan & Associates

27 South Sixth Street

P. O. Box 55, Zanesville, Ohio 43701

Description For Conveyance
Lytle and Rose Jordan
All of Parcel #70-44-01-02-000

Situated in the State of Ohio, County of Muskingum, Township of Wash-
ington.

Being a part of Lot 1 in Muskingum Mining Addition as Recorded in Plat
Book 1, Page 104 bounded and described as follows:

Commencing at a stone found at the Southwest Corner of said Lot 1; thence
north 5 degrees 15 minutes east 941.0 feet to a point; thence north 86 degrees
45 minutes east 97 feet to an iron pin and the true place of beginning of the
premises herein intended to be described; thence north 5 degrees 17 minutes 52
seconds west 233.42 feet to an iron pin on the south side of the Adamsville
Road; thence north 56 degrees 06 minutes 36 seconds east 65 feet to an iron pin
on the south side of the Adamsville Road; thence south 8 degrees 03 minutes 36
seconds east 267.34 feet to an iron pin; thence south 86 degrees 45 minutes west
70 feet to the true place of beginning, containing thirty-seven hundredths
(0.37) of an acre more or less.

This description written from a survey made by L. Peter Dinan, Registered
Surveyor #5451, June 18, 1991.

DESCRIPTION APPROVED
FOR AUDITOR'S TRANSFER

BY J. L. Hamble

7-29-91

**OFFICE COPY
NOT RECORDABLE**



L. PETER DINAN & ASSOCIATES
27 SOUTH SIXTH STREET
ZANESVILLE, OHIO

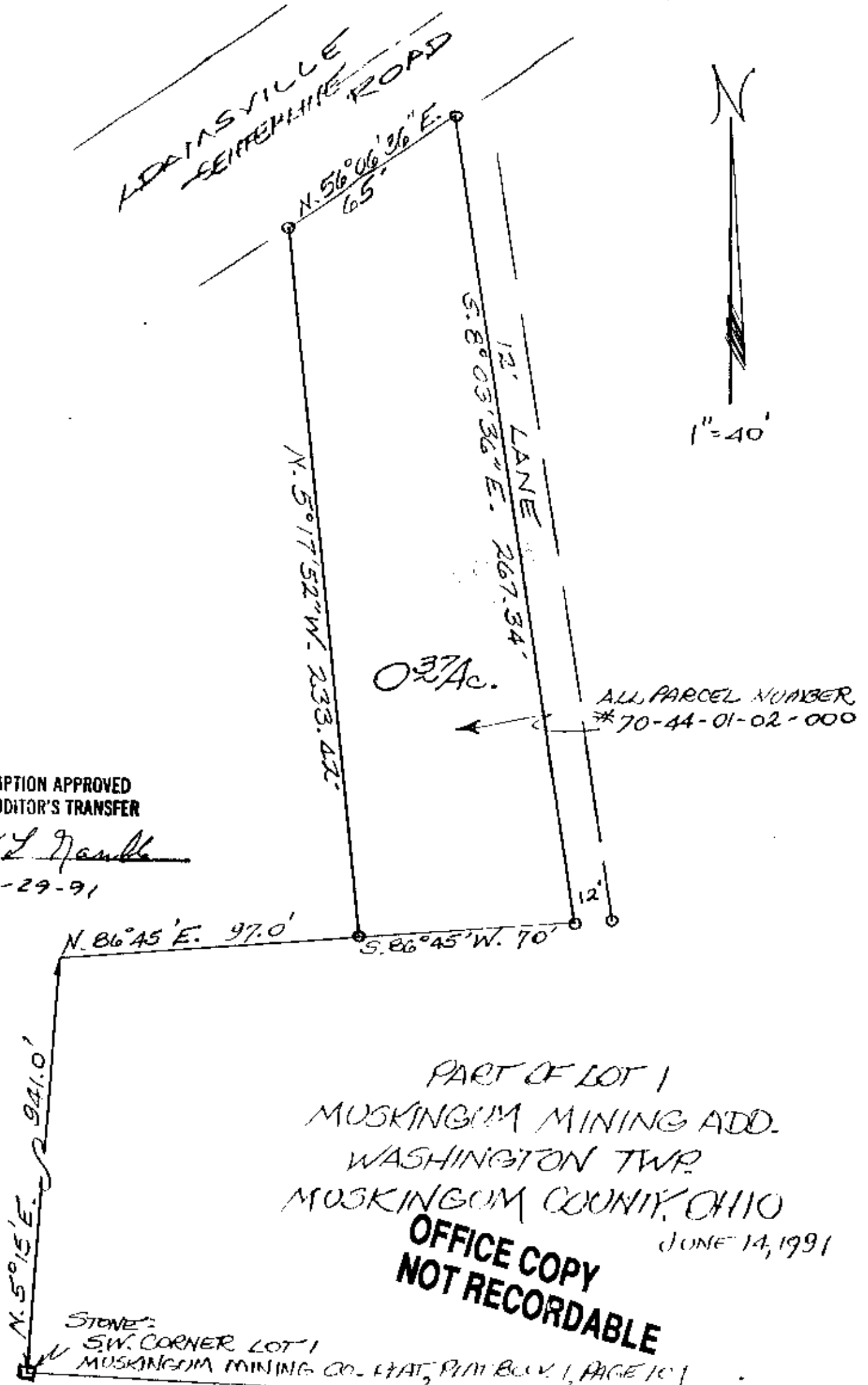

DESCRIPTION APPROVED
FOR AUDITOR'S TRANSFER

BY J. L. Hinkle
7-29-91