

SITUATED IN:

State of Ohio, County of Muskingum, Township of Washinton, Quarter Township 3, Part of Lot 25, Muskingum Mining Company Subdivision, (Pl. Bk. 2, Pg. 10). Township 1, Range 7, United States Military Lands.

BASIS OF BEARINGS

Bearings are based on the Ohio State Plane Coordinate System, NAD 83, South Zone, Grid North, as per GPS observations.

REFERENCES

- DR 907-63
- OR 2393-717
- OR 2142-173
- DR 857-26
- OR 2287-700

LEGEND

- △ Railroad Spike Set
- Iron Pin Found
- ⊞ Stone Found
- Axle Found
- Iron Pipe Found
- ▲ Railroad Spike Found
- ⊙ Iron Pin Set, 5/8" rebar
- ⊠ Monument Found

Iron Pin Found at the Northwest Corner of Lot 25, of Muskingum Mining Company Subdivision, Pl. Bk. 2, Pg.10.

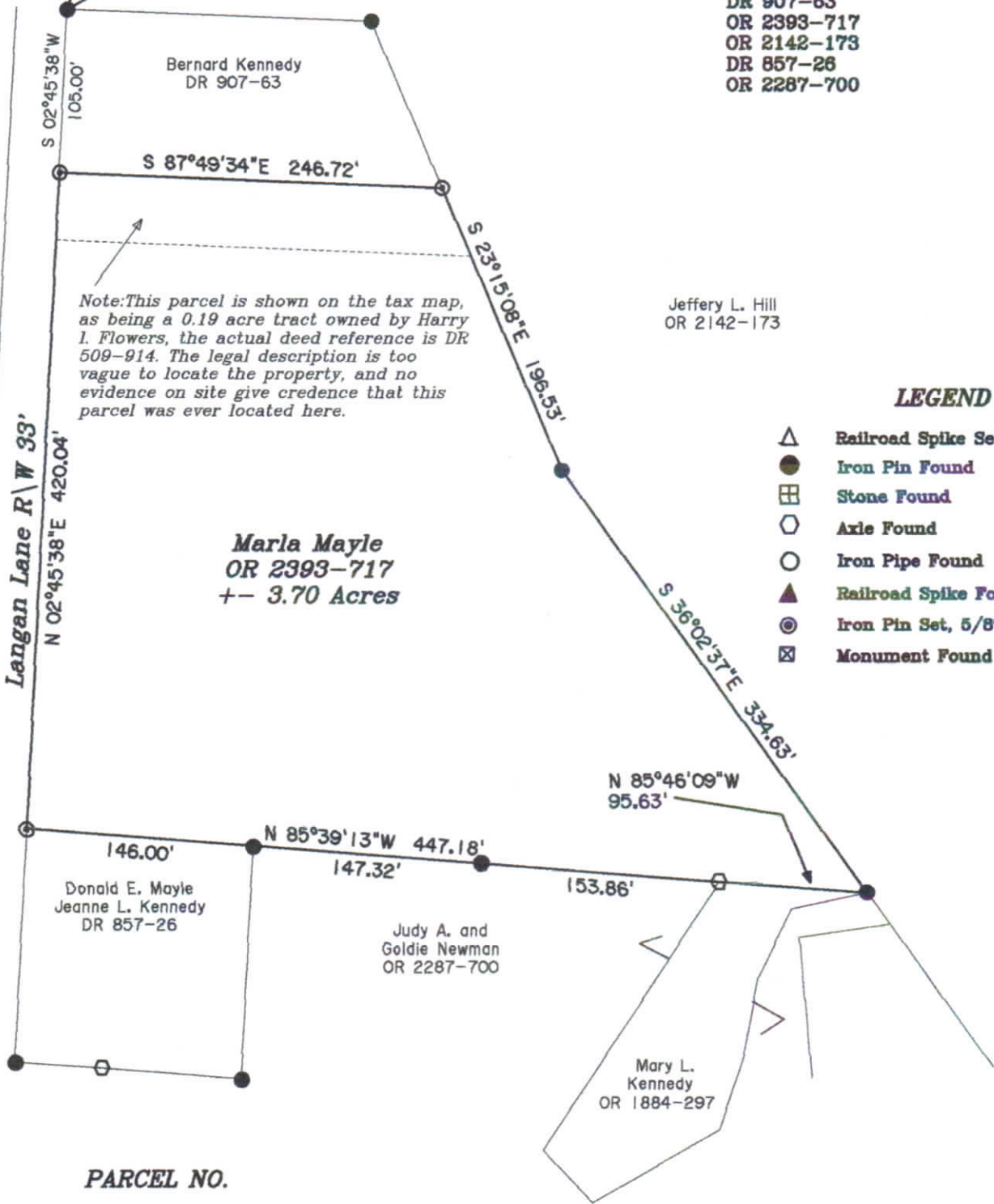

PARCEL NO.

All of: 70-44-02-09-000 ±- 3.70 Acres

DESCRIPTION APPROVED
By: *[Signature]* 4/16/14



OFFICE COPY NOT RECORDABLE
Date: 4-14-14
Jack D. Newcome
Reg. Surveyor No. 7321



Newcome Surveying Company
8515 Ballard Road
Nashport, Ohio
740-452-5796

