

SKETCH OF SURVEY FOR MOULTRIE CONSTRUCTION

AUDITORS PARCEL NUMBER
71-70-58-03-03-000 (ALL)

BEING LOTS 50, 51, 52, AND 53 OF THE WILLIAM BATEMAN ADDITION (PLAT BOOK 5, PAGE 74), SITUATED IN QUARTER TOWNSHIP 3, TOWNSHIP 1, RANGE 7, OF THE UNITED STATES MILITARY LANDS, WASHINGTON TOWNSHIP, MUSKINGUM COUNTY, OHIO.

BEARINGS ARE BASED ON THE PREVIOUS SURVEY OF 0.035 ACRES IN LOT 1 OF BRIARCLIFF SUBDIVISION, DATED OCTOBER 26, 1996 BY C. R. HARKNESS (PS#6885).

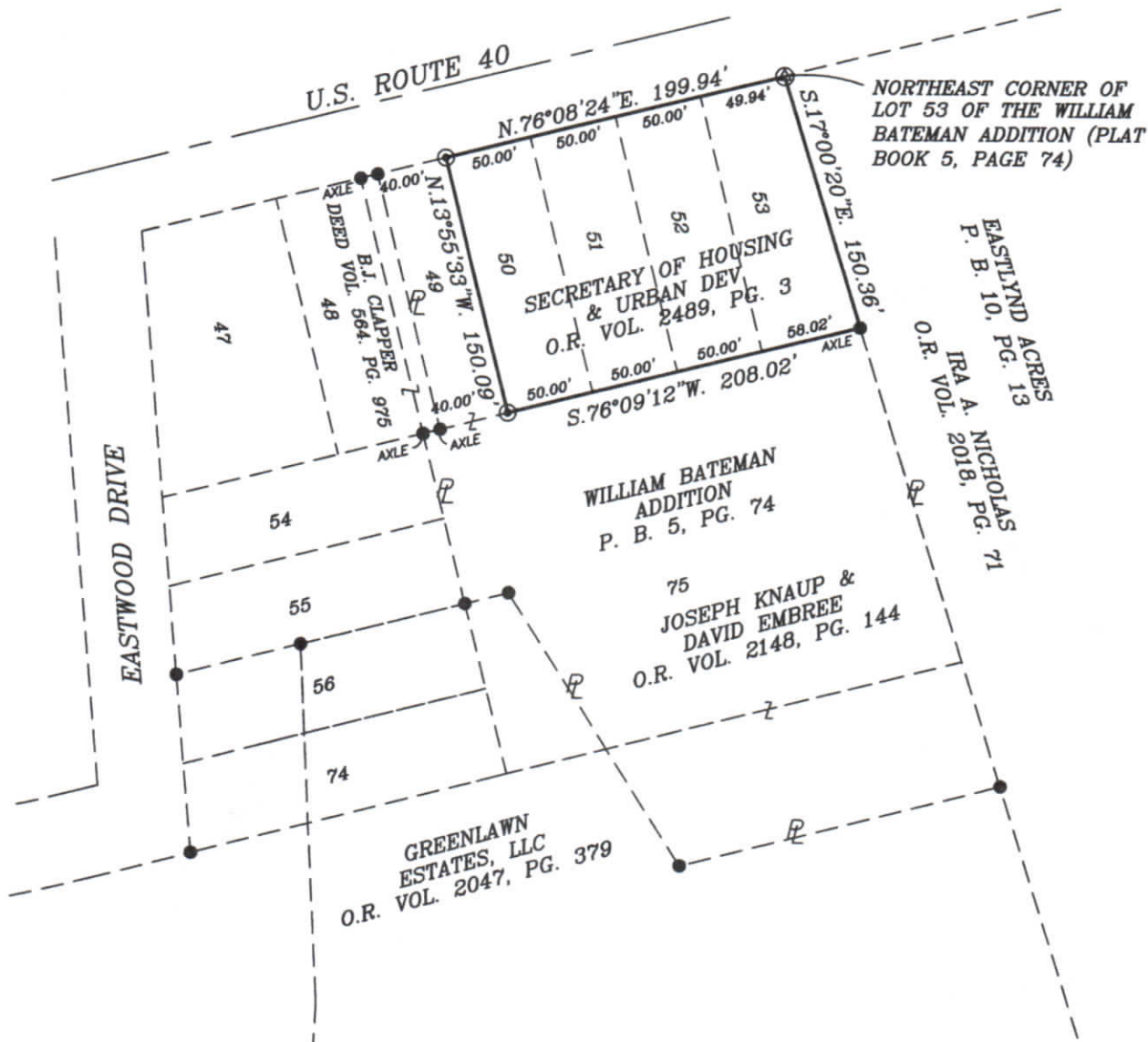

RESEARCH

VOL. 451, PG. 171
VOL. 518, PG. 193
VOL. 1054, PG. 486
VOL. 1088, PG. 287
P.B. 5, PG. 74
P.B. 10, PG. 45
U.S.G.S. (ZANESVILLE EAST QUAD)
MUSKINGUM CO. TAX MAP

LEGEND

- EXISTING IRON PIN
(5/8" REBAR UNLESS OTHERWISE INDICATED)
- ⊙ IRON PIN SET
(5/8" REBAR W/CAP)
- ⊕ EXISTING CONCRETE MONUMENT
- ▲ MAG NAIL SET

I HEREBY CERTIFY TO THE BEST OF MY KNOWLEDGE AND BELIEF THE ABOVE PLAT AND SURVEY TO BE CORRECT AS PREPARED BY ME, THIS 14TH DAY OF JULY 2014, FROM A SURVEY COMPLETED BY ME ON THE 10TH DAY OF JULY 2014.

MICHAEL D. NICHOLS
REGISTERED SURVEYOR 6923



SCALE 1"=100'

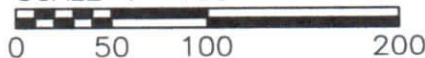

BASELINE SURVEYING, INC.

3010 EAST PIKE, ZANESVILLE, OHIO 43701
phone: 740-453-4850, fax: 740-450-1000, email: BEI@rrhio.com

DRAWN BY: MDN

DATE: 07-13-14

SCALE: 1"=100'

CHECKED BY: MDN

JOB NO: 5724

DRAWING NO:
C:\JOB\FOLDERS\4911

