

70-85-03-13

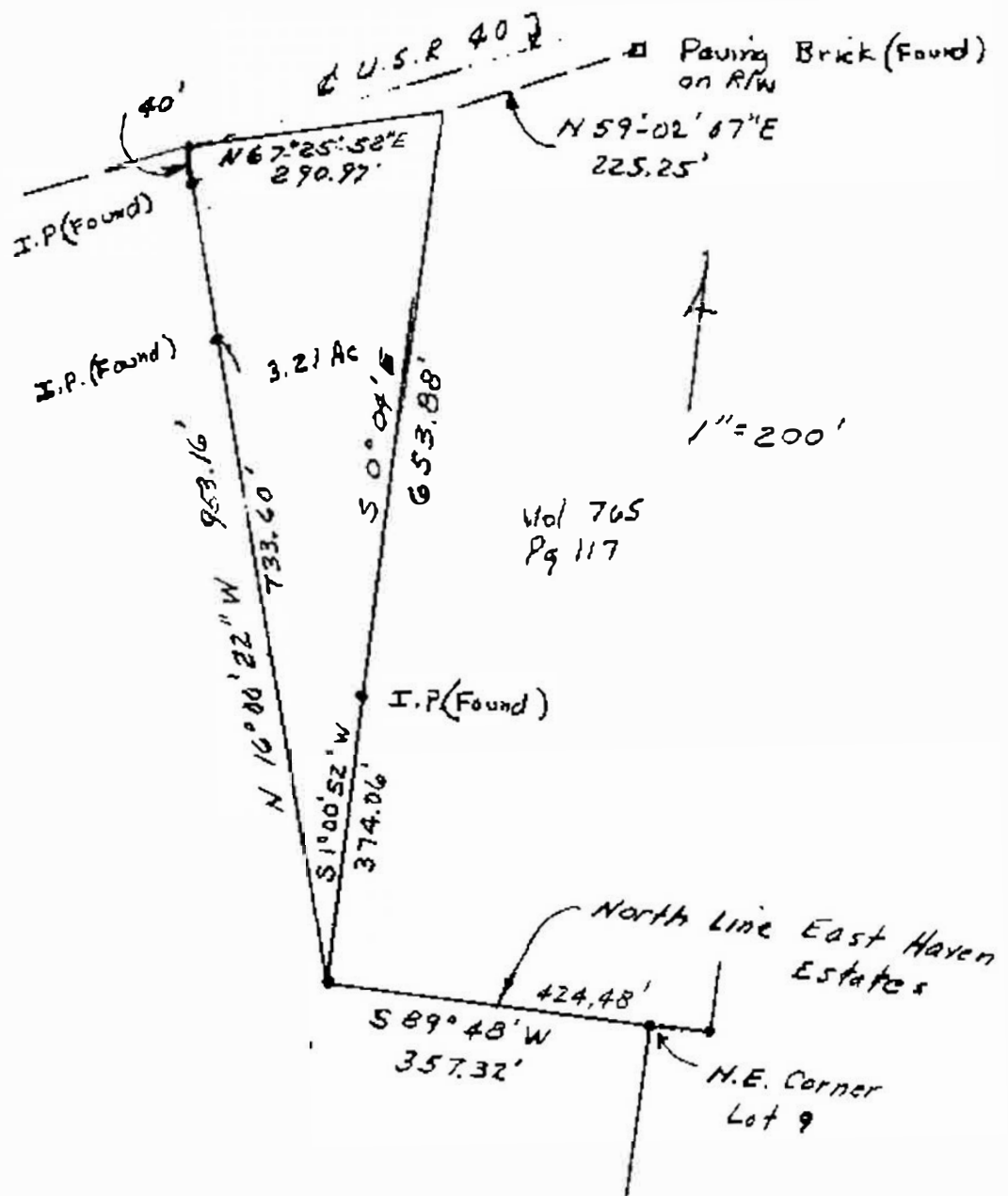

LEGAL DESCRIPTION

Situated in the Fourth Quarter of Township one, Range seven and being part of Lot No. one (1) of an unrecorded Plat of Washington Heights being more particularly described as follows:

Commencing at an iron pin at the North East corner of Lot 9 of East Haven Estates as recorded in Plat Book 10, Page 9, of said County Records; Thence N 89°48'W for 357.32 feet to the point of beginning; Thence N 16°00'22"W for 953.16 feet to a point in U.S. Rt. 40, passing through an iron pin at 733.60 feet; Thence N 67°25'52"E for 290.97 feet to a point on said right of way; Thence S 0°04'E for 653.88 feet to an iron pin; Thence S 1°00'52"W for 374.06 feet to the point of beginning containing 3.21 acres.

The above description contains all the land and is the same parcel described in previous deed recorded in Volume 391, Page 91.

Surveyed by Loren C. Camp, Registered Surveyor #S-5803, 5/2/81

OFFICE COPY
NOT RECORDABLE

DESCRIPTION APPROVED
for Auditor's transfer

By: [Signature] 5-11-81