

James E. Madden  
OR 2717-298

70-90-01-03-000A

SITUATED IN:

State of Ohio, County of Muskingum, Township of Washington, Quarter Township 4, and being part of Military Lot 21, Township 2, Range 7, United States Military Lands

**BASIS OF BEARINGS**

Bearings are based on the Ohio State Plane Coordinate System, NAD 83, South Zone, Grid North, as per GPS observations.

**REFERENCES**

All deed and plat records shown on the survey plat.

**PARCEL NO.**

All of: 70-09-01-03-000 +- 1.95 Acres  
(+- 0.36 Ac. in R\W of St. Rte. 93)

**LEGEND**

- △ Railroad Spike Set
- Iron Pin Found
- ⊕ Stone Found
- ⬡ Axle Found
- Iron Pipe Found
- ▲ Railroad Spike Found
- ⊙ Iron Pin Set, 5/8" rebar
- ⊠ Monument Found

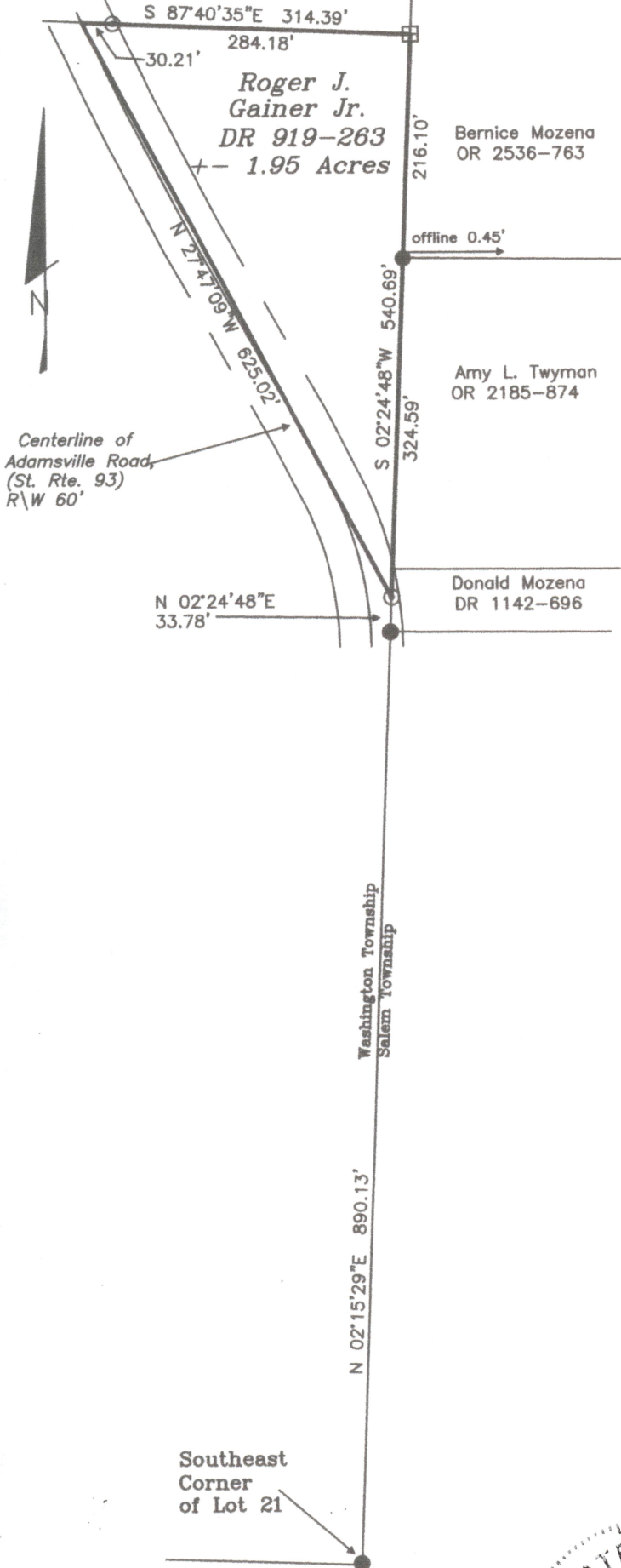

**DESCRIPTION**

APPROVED

By: *[Signature]* 9/17/2019

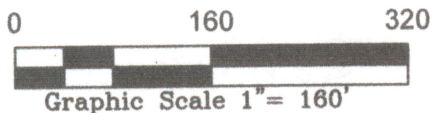
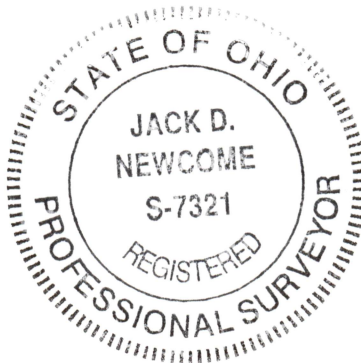

**OFFICE COPY**  
*Jack D. Newcome* 9-16-19  
Date  
**NOT RECORDABLE**  
Reg. Surveyor No. 7321

Newcome Surveying Company  
6515 Ballard Road  
Nashport, Ohio 43830  
740-452-5796