

SITUATED IN

The State of Ohio, County of Muskingum
Township of Washington, and being a part of Lot 10
Howard's Subdivision (DB 9, Pg. 394) of the 4th Quarter Township,
T1, R7, United States Military Lands.

PLAT OF SURVEY



BASIS OF BEARING

Bearings & distances are based on the Ohio State Plane
Coordinate System, South Zone, NAD83 per
GPS Observation.

REFERENCES

* As Noted on Plat
www.muskingumcountyauditor.org
www.mceo.org
http://recorder.muskingumcounty.org

LEGEND

- Pipe Found
- Iron Pin Found
- ⊠ Roof Bolt Found (disturbed)
- ▲ Railroad Spike Found
- ⊗ Axle Found
- ⊙ Iron Pin Set, 5/8" rebar
- Point (not marked)

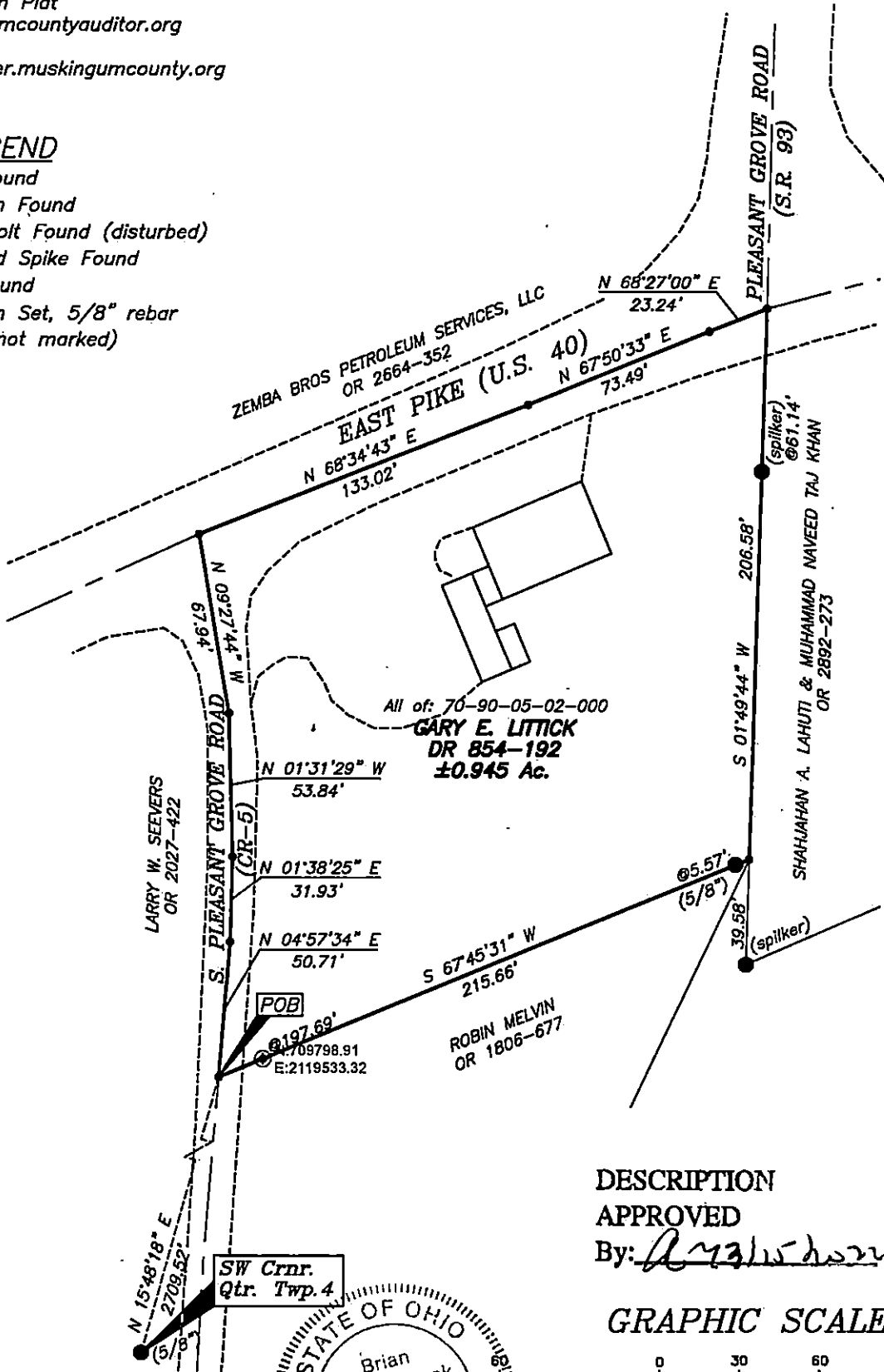

DESCRIPTION

APPROVED

By: *[Signature]*

GRAPHIC SCALE

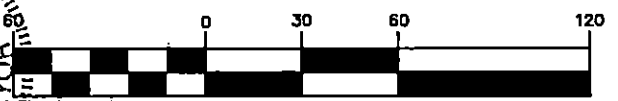

(IN FEET)

1 inch = 60 ft.

**OFFICE COPY
NOT RECORDABLE**



Brian Kelly McPeck
Reg. Surveyor No. 8517

This plat was prepared by McPeck Land Surveying, LLC
in accordance with Chapter 4733-37 of the Administrative Code,
and is intended to be used for the legal transfer of the property
described and does not intend to describe all or any easements of
record, nor encroachments unless otherwise intended.

**MCPEEK
LAND
SURVEYING**
www.mcpeeklandsurveying.com
email: brian@mcpeeklandsurveying.com
340 Robin Hood Ln., Zanesville, Oh 43701 • 740.704.6073