

LEGEND

- ⊙ Iron Pin Set, 5/8" rebar
- Iron Pin Found
- Iron Pipe Found
- ⚠ Railroad Spike Set W/Punch

REFERENCES

- DR 273-147
- DR 540-711
- DR 536-523
- DR 569-820
- DR 903-260
- DR 790-91
- DR 496-280
- DR 616-87
- DR 554-581
- PB. 10, Pg. 56
- PB. 10, Pg. 50
- Tax Map 70-90
- USGS Quad- Zanesville East
- R/W Plans LCH-1 (US Rt. 40)

SITUATED IN AND BEING A PART OF

The 4th Quarter, T-1, R-7, USML, Washington Township, Muskingum County, Ohio.

BASIS OF BEARINGS

Bearings based on the west line of the 4th Quarter, T-1, R-7 as the same is designated and delineated on PB. 10, Pg. 56.

PARCEL NO.

All of 71-70-90-01 CB-000 (± 20.11 ac.)

DESCRIPTION APPROVED FOR AUDITOR'S TRANSFER

BY J. L. Nambh
8-21-92

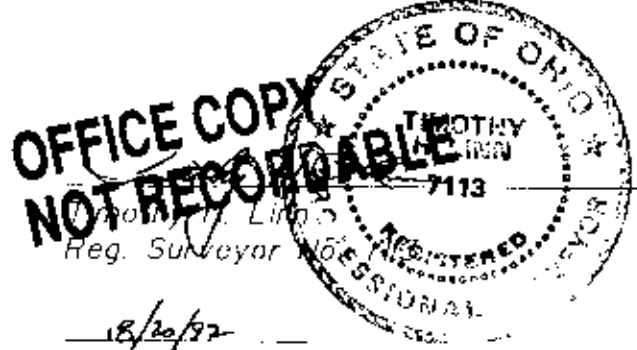

18/20/92
Date



Linn Engineering, Inc.
Civil Engineering Consultants
P.O. Box 2671 Zanesville, Ohio 43702-2671

614-452-7434