

Being a part of the Northwest Quarter of Section 10, Township 12, Range 13, Wayne Township, Muskingum County, Ohio and being further described as follows:

Commencing at a wood post at the Southeast Corner of the Northwest Quarter of Section ten; thence North 02 degrees 38 minutes 09 seconds East 646.99 feet to a point on the South right-of-way line of State Route 146 (Chandlersville Road); thence North 86 degrees 53 minutes 00 seconds West 685.86 feet along the said South right-of-way line of State Route 146 to a point marked by an iron pin, said point being the place of beginning of this tract, passing points marked by existing axles at 170.74 feet and 470.86 feet and iron pins at 545.86 feet and 615.86 feet; thence South 03 degrees 46 minutes 17 seconds West 435.79 feet to a point, passing points marked by iron pins at 100.00 feet and 425.20 feet; thence North 63 degrees 24 minutes 13 seconds West 108.94 feet to a point marked by an iron pin; thence North 08 degrees 11 minutes 57 seconds East 393.91 feet to a point marked by an iron pin, passing a point marked by an iron pin at 296.61 feet; thence South 86 degrees 53 minutes 00 seconds East 70.00 feet along the South right-of-way line of State Route 146 to the place of beginning.

Containing 0.817 more or less acres.

I hereby certify the above description to be correct as prepared by me, this 17th day of July 1981.

OFFICE COPY  
NOT RECORDABLE  
W. J. BIEDENBACH  
REGISTERED SURVEYOR #5718

DESCRIPTION APPROVED  
for Auditor's transfer

By W. J. Biedenbach 7-17-81

Hodgson  
897-7-81

73-27-02-43  
3880 CHANDLERSVILLE RD

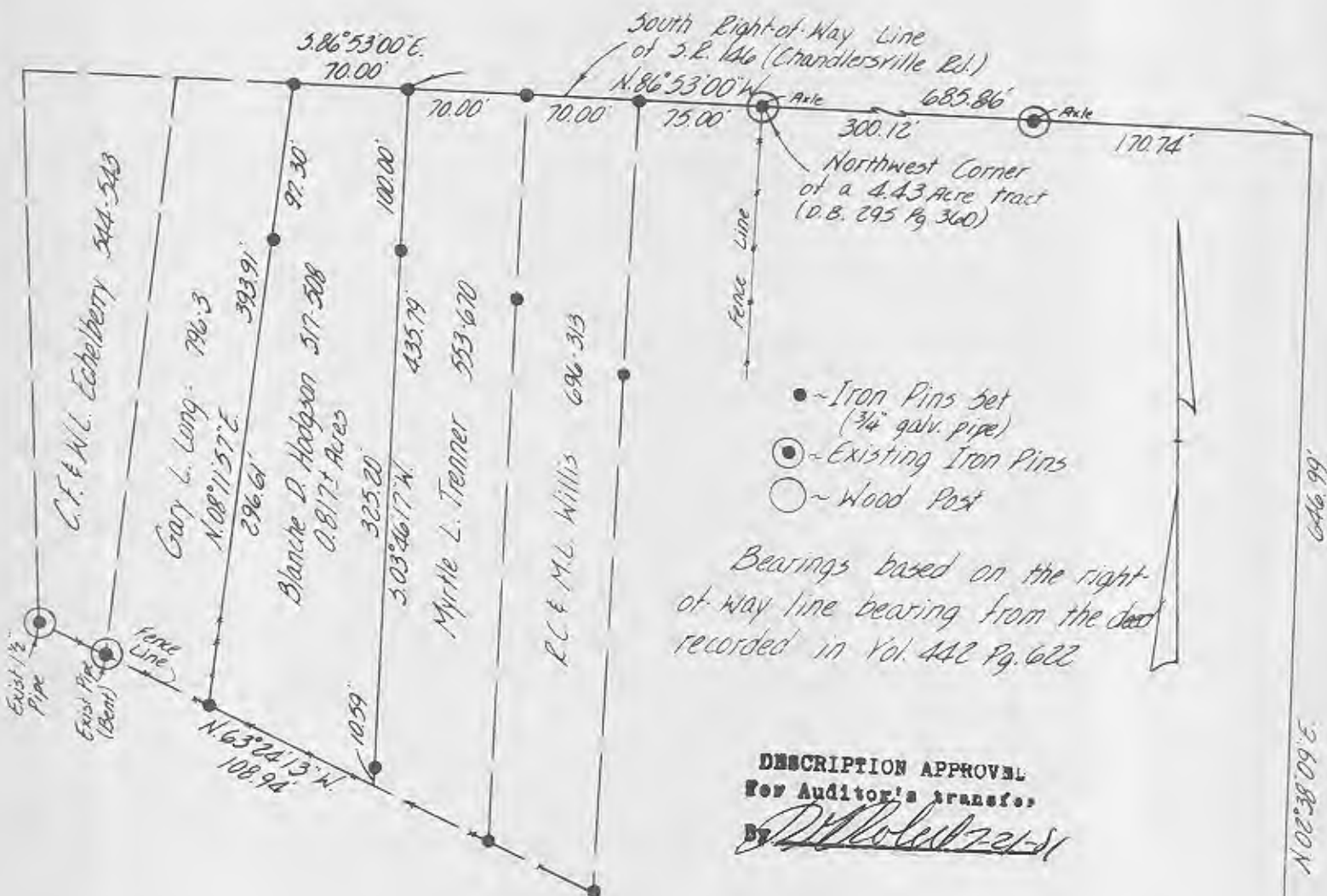

Bearings based on the right-of-way line bearing from the deed recorded in Vol. 442 Pg. 622

DESCRIPTION APPROVAL  
For Auditor's transfer  
By [Signature] 7-21-81

Being a part of the Northwest Quarter of Section 10, Township 12, Range 13, Wayne Township, Muskingum County, Ohio.

I hereby certify the above plat and survey to be correct as prepared by me this 17th day of July 1981.

**OFFICE COPY NOT RECORDABLE**  
W. J. BIEDENBACH  
REGISTERED SURVEYOR #5718

Southeast Corner of the Northwest Qtr. of Section 10

<b>W. J. BIEDENBACH &amp; ASSOC.</b> Surveying & Mapping 3120 Lisa Ln. Zanesville, Ohio 43701 (614) 453-4850	
Drawn by: <u>MD</u>	Date: 7-16-81
Scale: 1"=100'	Checked by: <u>MD</u>
Job No: 897-7-81	E. Pickrell