

73-30-61-52
4275 C/H-W-B-C-R-S-U-N-K-E
PD

...a part of the Northwest Quarter of Section 7, Township
12, Wayne Township, Muskingum County, Ohio and being
further described as follows:



Beginning at a point marked by an iron pin at the Northwest
Corner of Lot number ten of Carl ... Acres as recorded in Plat
Book 14 page 119 of the Muskingum County Plat Records; thence South
22 degrees 08 minutes 29 seconds East 260.08 feet along the
Westerly line of said Lot number ten to a point in the center of
State Route 146, passing a point marked by an iron pin at the
Southwest Corner of Lot number ten at 230.00 feet; thence North
63 degrees 34 minutes 49 seconds West 95.00 feet to a point in
the said center of State Route 146; thence leaving the said
center line North 22 degrees 08 minutes 29 seconds East 260.08
feet along the Easterly line of Lot number nine of the said
Carl ... Acres to a point marked by an iron pin, passing a point
marked by an iron pin at the Southeast Corner of said Lot number
nine at 30.08 feet; thence South 63 degrees 34 minutes 49 seconds
East 95.00 feet to the place of beginning.

Containing 0.565 more or less acres, subject to all legal
road right-of-ways.

I hereby certify the above description to be correct as
prepared by me, this ninth day of June 1981.

**OFFICE COPY
NOT RECORDED**
W. J. Biedendick
W. J. BIEDENDICK
REG. SURVEYOR #5174

DESCRIPTION APPROVED
for Auditor's transfer
By *W. J. Biedendick*

C. Littick
6-9-81

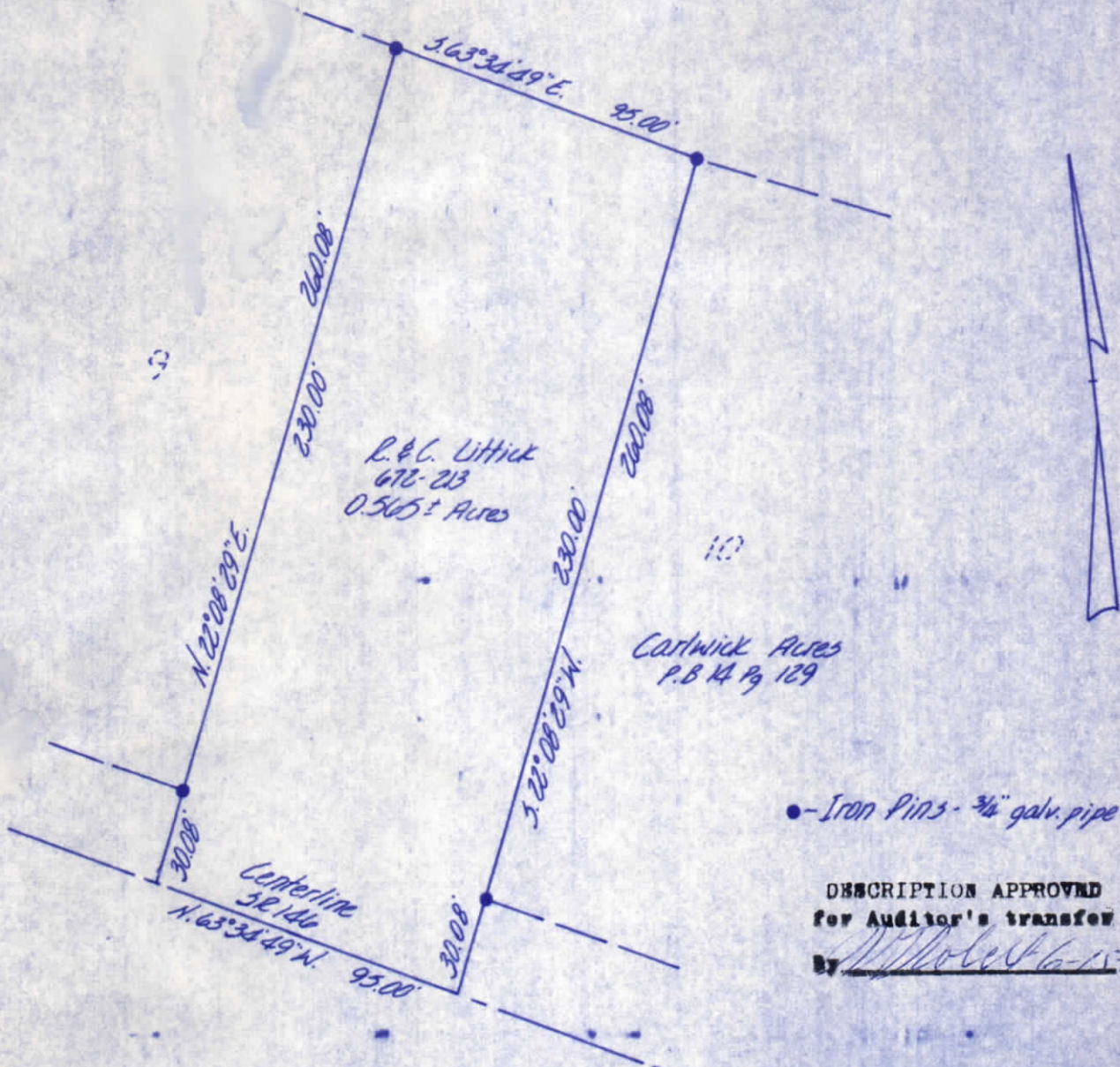

Being a part of the Northwest Quarter of Section seven, Township thirteen, Range twelve, Wayne Township, Muskingum County, Ohio.

I hereby certify the above plat and survey to be correct as prepared by me, this ninth day of June 1981.

W. J. BIEDENBACH
REGISTERED SURVEYOR #5718

W. J. BIEDENBACH & ASSOC.
Surveying & Mapping
3120 Lisa Ln. Zanesville, Ohio 43701
(614) 453-4850

| | |
|----------------------|------------------------|
| Drawn by: <u>MDN</u> | Date: <u>6-9-81</u> |
| Scale: <u>1"=50'</u> | Checked by: <u>MDN</u> |