

2525 COUNTRYSIDE SQ. DR. 73-39-02-21  
72-34-02-22-002  
73-39-02-23-002

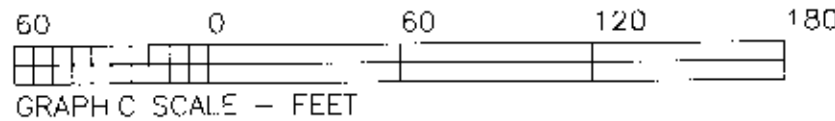
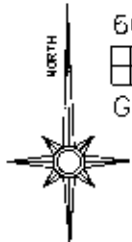

LEGEND

- P.N. (SET) 5/8" REBAR CAPPED (C.R. HARKNESS PLS#6885)
- P.N. (FOUND)
- △ POINT (UNMARKED)
- PIPE (FOUND)
- ▲ WOOD LATH (SET) ON LINE

Situated in the State of Ohio, County of Muskingum,  
Township of Wayne:  
Being part of the Northeast Quarter, of Section #13,  
Township #12, Range #13, of the Congress Lands East of  
the Scioto River, being a survey of the common lines  
between the Offineer and Davis properties as shown:

SURVEYOR'S NOTES & REFERENCES:  
Muskingum Co. Tax Maps and Orthophotos of the area.  
General Note- Pins found capped WJB were set by W J  
Biedenbach PLS #5718 being the original surveyor of  
Countryside Acres, and subsequent surveyor of the  
adjoining tracts owned by Offineer and Davis.

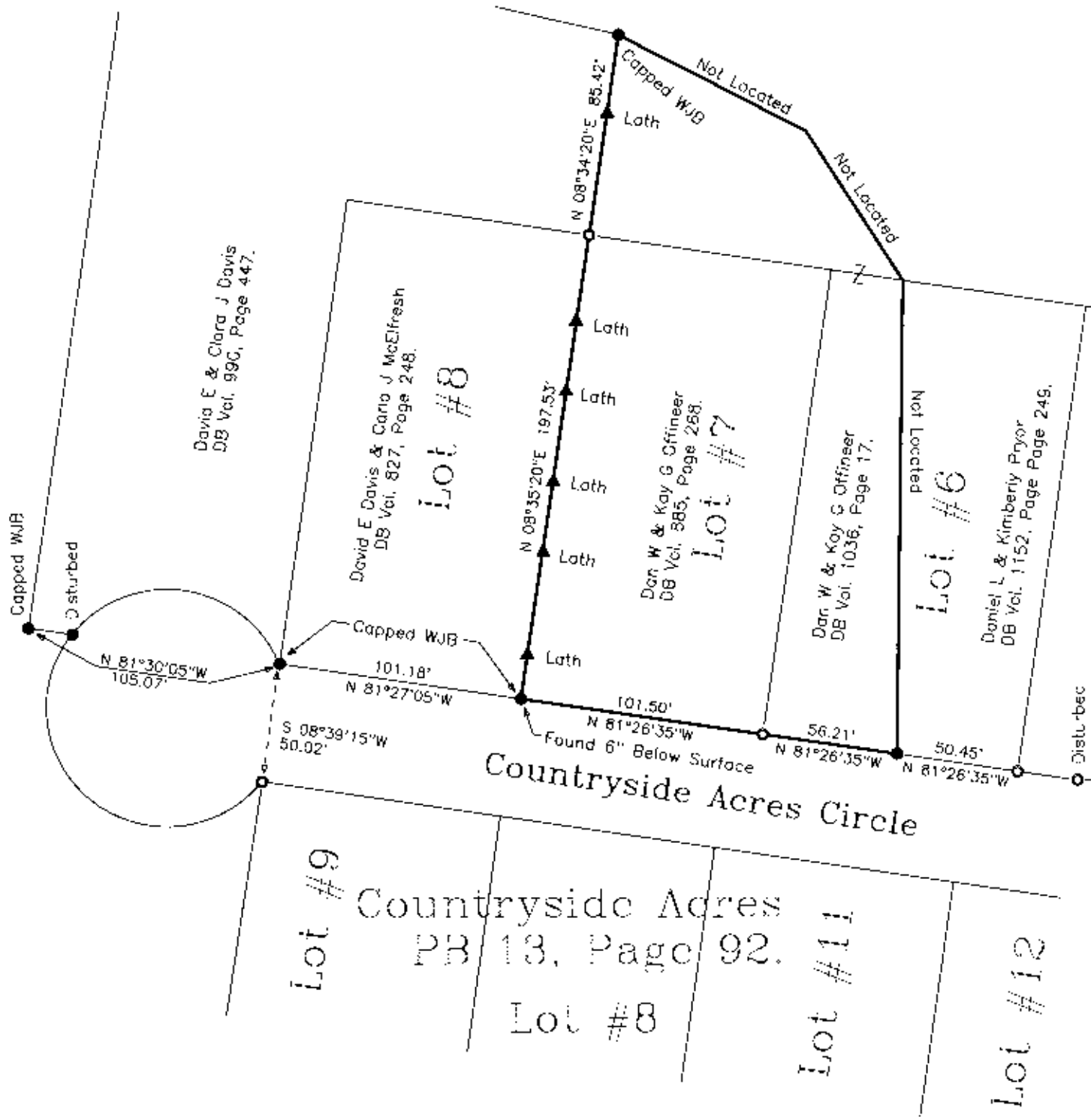

This plat was prepared by C. R. Harkness Surveying & Mapping Inc.  
in accordance with Chapter 4733-37 of the Administrative Code,  
from an actual survey and is intended to be used for the location  
and identification of the surveyed subdivision lot or lots and does  
not intend to show all or any easements of record, nor  
encroachments unless otherwise indicated.

**OFFICE COPY**  
**ORDINANCE RECORDABLE**  
Charles R. Harkness, PLS #1225 Date 10/11/2007

SURVEY FOR:	
Dan Offineer	
Countryside Acres Circle, Zanesville, Ohio	
SURVEY DATE: 9/28/2007	DRAWN DATE: 10/11/2007
SEC: #13 TWP: #12 R: #13 TWP: Wayne CO: Muskingum STATE: Ohio	
CHARLES R. HARKNESS SURVEYING & MAPPING, INC. 8705 OLD TOWN ROAD ROSFV, OHIO 43777 PHONE (740) 849-0122	
JOB NUMBER	DRAWING / SHEET NUMBER
JOB #1637	Plat #01