

Eleanor Deitrick
to
Twila Alexander
3/20/90

Situated in the State of Ohio, County of Muskingum, Township of Wayne,
T 13, R 12, part of the Northwest Quarter of Section 30, Lots 6 and
7 of Henry Wentz First Addition, bounded and described as follows:

Commencing at an iron pin found at the Northwest corner of Lot 4 of
said addition; thence along the South line of North Street South
72° 25' 00" East 122.50 feet to an iron pin set, the place of beginning;
thence continuing along South line of North Street South 72° 25' 00"
East 124.00 feet to an iron pin found; thence South 17° 56' 45" West
along Ronald Butler 132.00 feet to an iron pin set on the North line
of a 16.00 foot wide alley; thence along the North line of said alley
North 72° 25' 00" West 124.00 feet to an iron pin set; thence leaving
said alley North 17° 56' 45" East 132.00 feet to the place of beginning,
containing 0.176 acres more or less.

Bearings are based on the South line of North Street bearing South
72° 25' 00" East.

All of Auditor's Parcel Numbers 73-73-84-04-15-000 and 73-73-84-04-14-000.

Iron pins set are No. 5 reinforcing bars 30 inches long with plastic
I. D. caps.

Deed Reference: Vol. 1019, Page 187.

Survey & Description By:

**OFFICE COPY
NOT RECORDABLE**
R. L. Daniels
Registered Surveyor No. 5410

DESCRIPTION APPROVED
FOR AUDITOR'S TRANSFER

BY *R. L. Daniels*
3-20-90

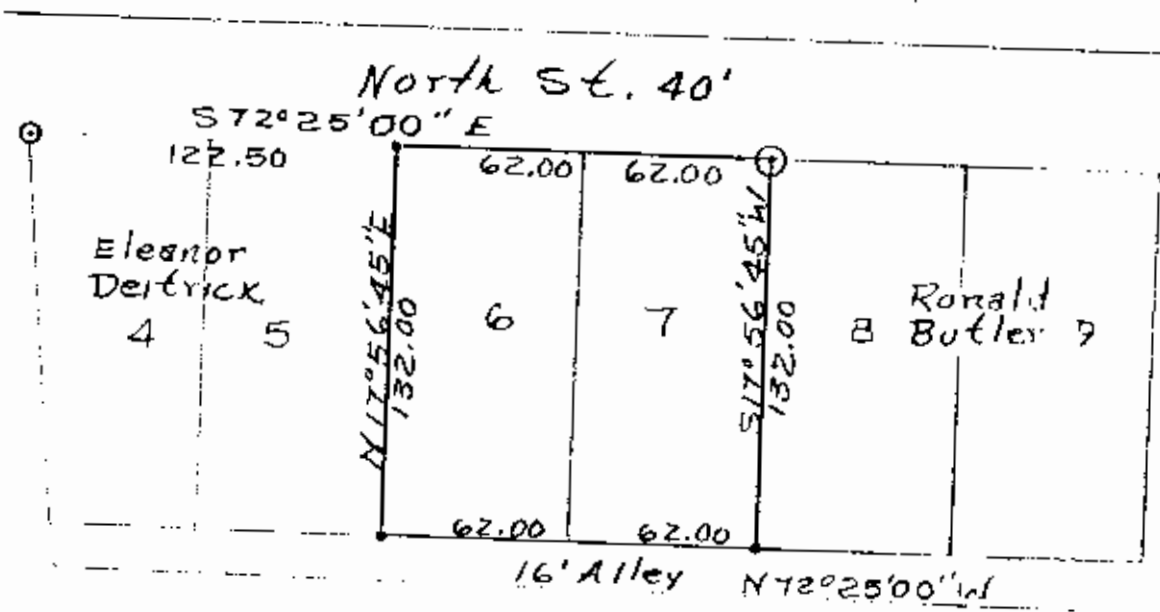
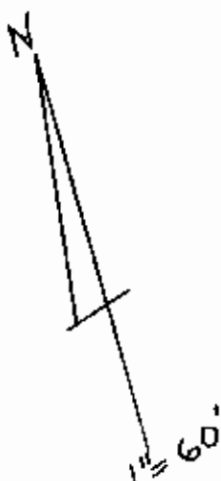

OFFICE COPY
NOT RECORDABLE

R L DANIELS & ASSOC.
81 Rainer Rd.
Roseville, Ohio 43777
Ph. (614) 697-7480

© Iron Pins Found
• Iron Pins Set.

Eleanor Dietrick To
Twila Alexander 3/20/90
By R L Daniels Reg. Surveyor
No. 5410
Lots 6 & 7 Of Henry Wentz
First Addition
Parcel Numbers 73-73-84-04-15-100
73-73-84-04-15-000
Deed Vol 1019, Page 187
Moxingom County, Wayne
Township, T13, R12, Part Of
N.W. Quarter Section 30.

DESCRIPTION APPROVED
FOR AUDITOR'S TRANSFER

BY J L Hambl
3-20-90