

Situated in the State of Ohio, County of Muskingum,
Township of Wayne, Section 30, Township 13 N and
Range 12 W.

Commencing at the intersection of the centerline of
State Route 60--1963 survey--and the centerline of
Millers Lane--north of State Route 60, said centerline
of Millers Lane being also the West line of Section 30,
said intersection being also Station 533+61.78 of a
1963 centerline survey of State Route 60--recorded in
Plat Book 11, pages 26 and 27,

thence, with said centerline of State Route 60, South
78° 23' East, 72.55 feet--opposite the direc-
tion of stationing--to the point of tangency at
Station 532+89.23,

thence, continuing in a Southeasterly direction with
said centerline--centerline being a curve to
the right (Curve Data--PI Station 528+58.37,
Deflection 8° 38' right, Degree of Curve=1° 0',
Tangent distance=432.47 feet) 766.53 feet to a
point, said point being centerline Station
525+22.7 of said 1963 survey,

thence, South 17° 15' 30" West, 21.2 feet with a radial
line of said curve to a point at the true place
of beginning, *well F*

thence, South 31° 27' 12" ~~East~~, 22.91 feet to a point
on the southerly right-of-way line of said State
Route 60,

thence, continuing South 31° 27' 12" West, 99.96 feet to
a point,

thence, North 70° 00' 06" West, 50.07 feet to an iron pin,

thence, North 31° 18' 54" East, 126.83 feet to a point,
said point being 16.7 feet left of said State
Route 60 centerline survey Station 525+72.2,
passing an iron pin on the southerly right-of-way
line of State Route 60 at 101.96 feet, said iron
pin being 41.00 feet left of centerline Station
525+77.5,

thence, South 65° 27' 54" East, 49.73 feet to the place of
beginning,

Containing 0.139 acres more or less

.141 Ac

Subject to Highway Easement recorded in Vol. 531,
page 626 and described as follows:
beginning at a point in the grantor's northeasterly
property corner, said point being 21.2 feet left
of and radially from centerline Station 525+22.7
of said State Route 60--1963 survey--being also the
true place of beginning of the above description,

thence, South $31^{\circ} 27' 12''$ West, 22.91 feet to an iron pin
on the southerly right-of-way line of said State
Route 60, said iron pin being also 43.00 feet left
of centerline Station 525+26.7,
thence, along the said southerly right-of-way line,
North $67^{\circ} 41' 42''$ West, 49.95 feet to an iron
pin, said iron pin being 41.00 feet left of
centerline Station 525+77.5,
thence, North $31^{\circ} 18' 54''$ East, 24.87 feet to a point,
said point being 16.7 feet left of centerline
Station 525+72.2,
thence, South $65^{\circ} 27' 54''$ East, 49.73 feet to the true
place of beginning.

Containing 0.027 acres more or less

Acreage excepting highway easement
0.112 acres more or less

**OFFICE COPY
NOT RECORDABLE**
William H. Swacker
William H. Swacker
Registered Surveyor #5437
Surveyed June 1979
Description April 11, 1979

SCALE 1"=50'
0 IRON PINS

SP 60
CURVE DATA
P.C. 528+58.57
L = 863.33'
T = 432.47'
D = 130.00'
A = 67.38°

WEST LINE SEC. 30
MILLERS LANE

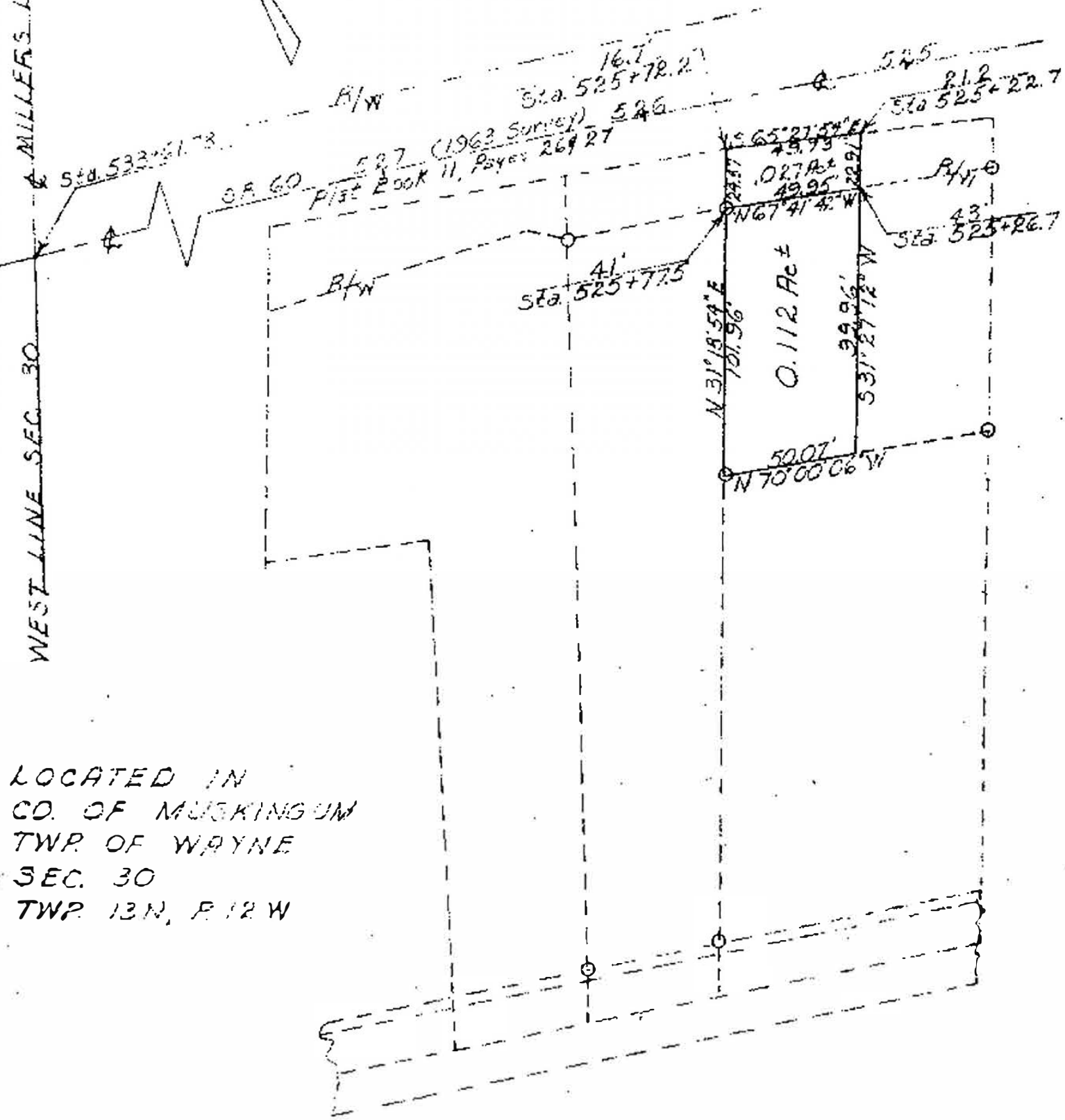

LOCATED IN
CO. OF MUSKINGUM
TWP. OF WAYNE
SEC. 30
TWP. 13N, R. 12W

OFFICE COPY
NOT RECORDABLE
William H. L. Swartz
Registered Surveyor 5437
Surveyed June 1977
Plat April 11, 1979