

JOHN R. MARSHALL
REGISTERED SURVEYOR
530 LONGVIEW AVENUE
ZANESVILLE, OHIO

Situated in the State of Ohio, County of Muskingum and City of Zanesville.

Being a part of the old second ward, new first ward, bounded and described as follows:

Commencing at the easterly right of way line of Wayne Avenue and the southerly right of way line of Dulty Street; thence east along said southerly right of way line a distance of 105.00 feet to a point; thence south along the easterly right of way line of Davis Court a distance of 307.00 feet to the true place of beginning for the parcel herein intended to be described; thence continuing south a distance of 77.79 feet to a point; thence east a distance of 665.18 feet to a point; thence north a distance of 102.79 feet to a point; thence west a distance of 515.18 feet to a point; thence south a distance of 25.00 feet to a point; thence west a distance of 150.00 feet to the true place of beginning, containing One and Fourty Eight (1.48) hunderths acres more or less.

This description was written July 13, 1987 by John R. Marshall registered surveyor No. 5307.

DESCRIPTION APPROVED
FOR AUDITOR'S TRANSFER

BY J. Y. Dumble
7-13-87

DATE: JULY 13, 1987

OFFICE COPY
NOT RECORDABLE

John R. Marshall
REG. SURVEYOR 5307

JOHN E. MARSHALL
REG. SURVEYOR
530 LONGVIEW WYE,
ZANESVILLE, OHIO

81-39-0101
706 WAYNE AVE

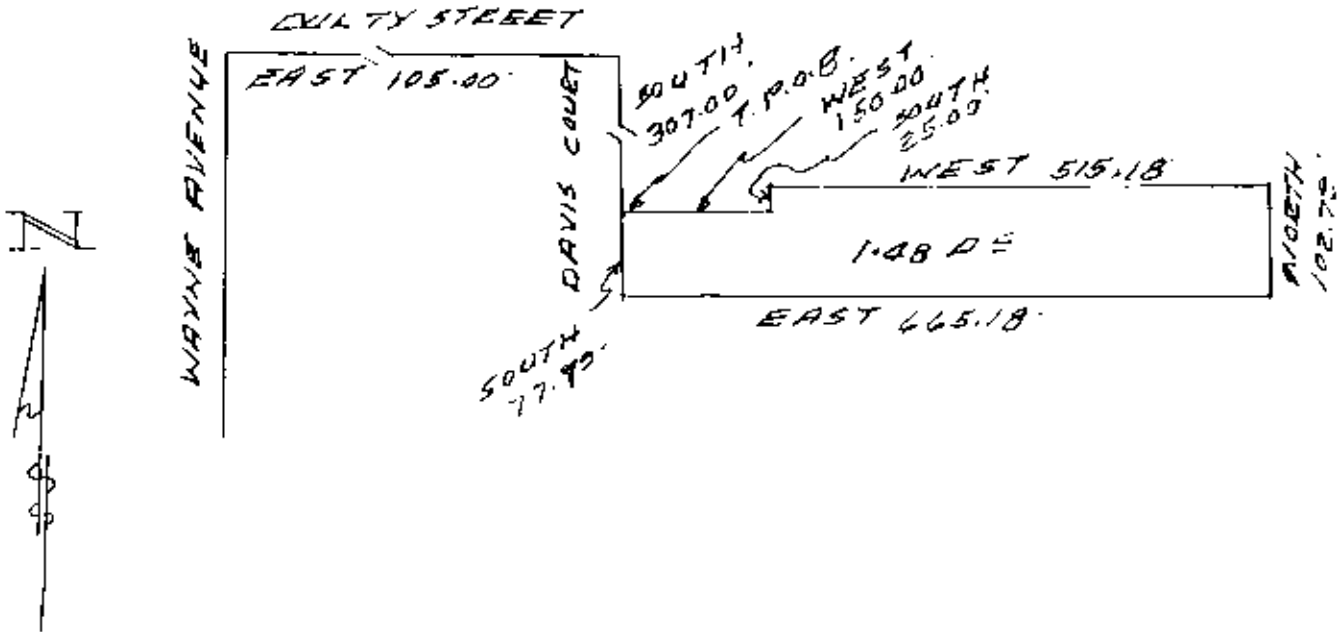

SCALE: 1"=200'

DESCRIPTION APPROVED
FOR AUDITOR'S TRANSFER

BY J. E. Marshall
7-13-87

PLAT SHOWING
CAROL EMBREE
947-54

BEING A PART OF THE OLD
SECOND WARD, NEW FIRST WARD,
CITY OF ZANESVILLE, MUSKINGUM
COUNTY, OHIO

DATE: JULY 13, 1987

OFFICE COPY
NOT RECORDABLE
REG. SURVEYOR