

SITUATED IN

The State of Ohio, County of Muskingum, City of Zanesville, being part of Sec. 5, T12, R13.

BASIS OF BEARING

Bearings are based on State Plane Grid Coordinates & Distances, NAD83, Ohio South, per GPS Observation.

Re~Survey

REFERENCES

\* As Noted on Plat  
www.muskingumcountyauditor.org  
www.mceo.org  
http://recorder.muskingumcounty.org

DESCRIPTION

APPROVED

By: 9/12/19

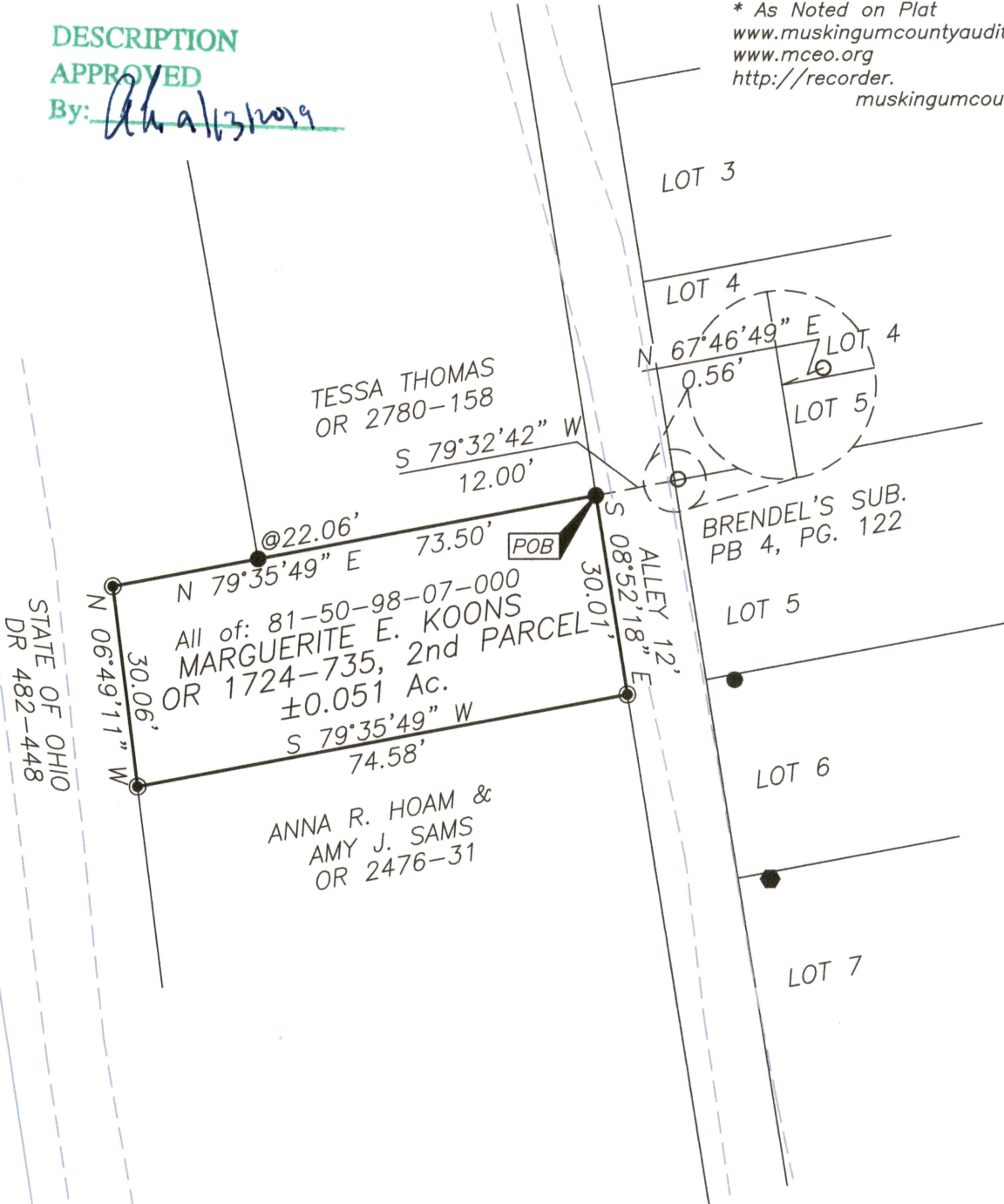

LEGEND

- Iron Pin Set, 5/8" rebar
- Iron Pin Found
- Pipe Found
- Roof Bolt Found
- ⊠ Stone Found
- Axle Found
- ▲ Railroad Spike Found
- △ Railroad Spike Set
- ⊕ Corner Post
- Z— Property Hook

GRAPHIC SCALE

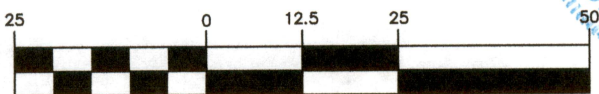

( IN FEET )  
1 inch = 25 ft.



**OFFICE COPY**  
9/12/19  
Date  
Brian Kelly McPeck  
Reg. Surveyor No. 8517  
**NOT RECORDABLE**

This plat was prepared by McPeek Land Surveying, LLC in accordance with Chapter 4733-37 of the Administrative Code, and is intended to be used for the legal transfer of the property described and does not intend to describe all or any easements of record, nor encroachments unless otherwise intended.

**MCPEEK LAND SURVEYING** LLC  
www.mcpeeklandsurveying.com  
email: brian@mcpeeklandsurveying.com  
340 Robin Hood Ln., \* Zanesville, Oh 43701 \* 740.704.6073