

81-56-03-33  
103 GLESSNER AVE

D E E D      D E S C R I P T I O N

Situated in the State of Ohio, County of Muskingum and City of Zanesville and being part of outlot 14 in McIntire's East addition as recorded in Deed Book-B - page 284 and being more particularly described as follows.

Beginning an axel found at the Southwest corner of lot 14 of said McIntire's Addition. Thence East, 10.0 feet to a point.

Thence, North, 308.42 feet to an iron pin set and the true place of beginning for the parcel intended to be described and passing an iron pipe found at 208.42 feet.

Thence, continuing North, 50.0 feet to an iron pin set.

Thence, S - 88 Degrees - 08 minutes - E, 195.0 feet to an iron pin set on the West line of Glessner Avenue.

Thence, South, 50.0 feet to an iron pin set.

Thence, North - 88 degrees - 08 minutes - West, 195.0 feet to the place of beginning and continuing 0.224 acres, more or less.

Subject to all legal highways and easements.

Prior deed reference 577/407 and 528/316.

The bearings contained herein are based on the west line of outlot 14 of above said addition.

This description was written on September 18, 1990 by Terry J. Finley, Ohio Registered Surveyor #S-7222.

Auditor's parcel #81-56-03-33-000.

DESCRIPTION APPROVED  
FOR AUDITOR'S TRANSFER

BY J L Hawk  
9-19-90

OFFICE COPY  
NOT RECORDABLE

# SURVEY PLAT FOR JOSEPH WORSTALL

STATE OF OHIO, COUNTY OF MUSKINGUM, CITY OF ZANESVILLE  
PART OF OUTLOT 14, MCINTIRE'S EAST ADDITION, DEED BOOK 'B', PG. 284

REFERENCES: DEED 577/907  
785/38  
858/65  
B/284

Bearings are based on the  
West line of Lot 14, DB 'B', PG 284

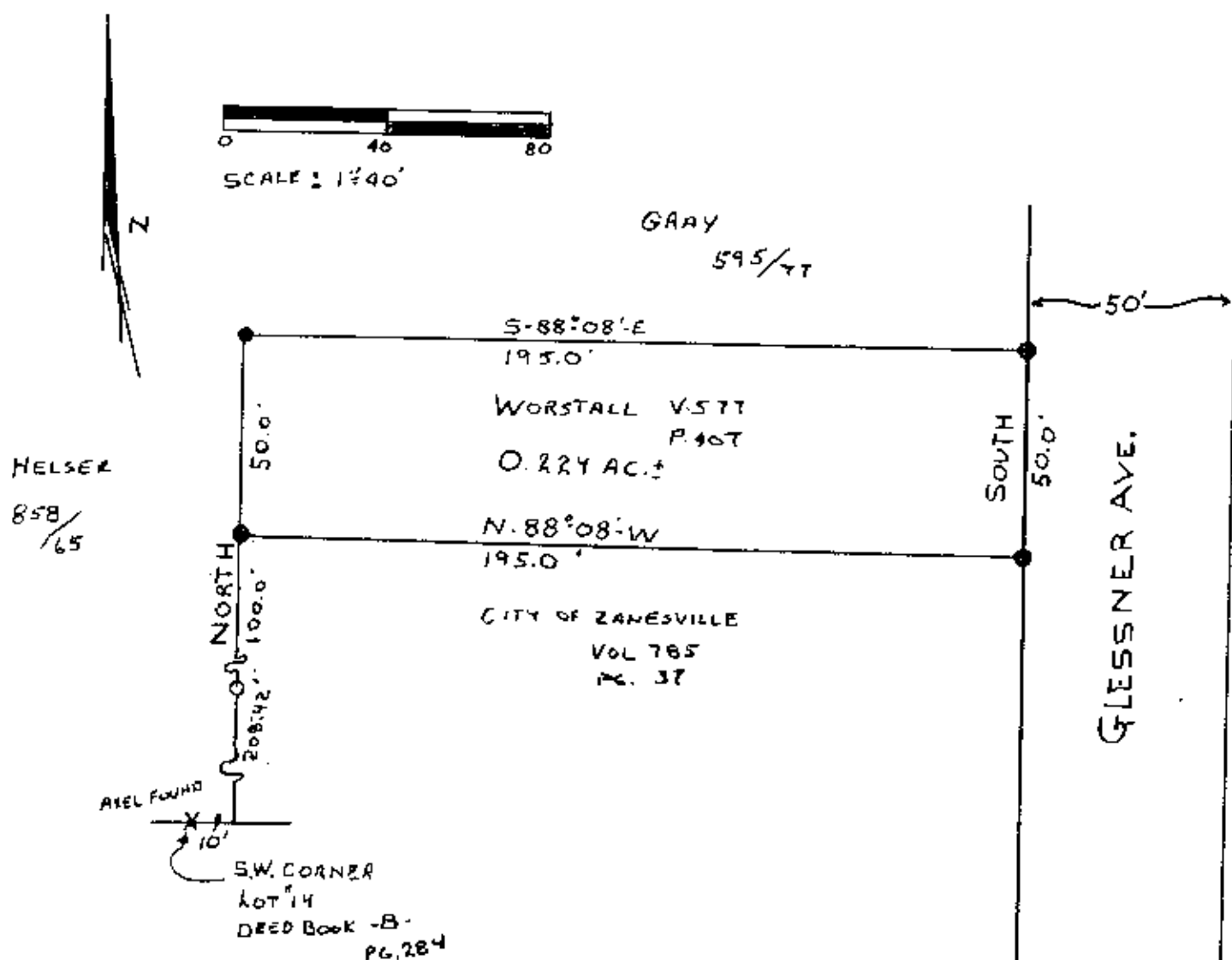

LEGEND: ● IRON PIN SET  
 ○ IRON PIPE FOUND  
 X AXEL FOUND

DESCRIPTION APPROVED  
FOR AUDITOR'S TRANSFER

*J. L. Hambl*  
9-19-90



THIS PLAT WAS PREPARED BY  
TERRY J. FINLEY, OHIO REGISTERED SURVEYOR #7  
FROM A SURVEY MADE ON 17, SEPT. 1990  
AUDITORS PARCEL NO. 81-56-03-33-000

**OFFICE COPY  
NOT RECORDABLE**