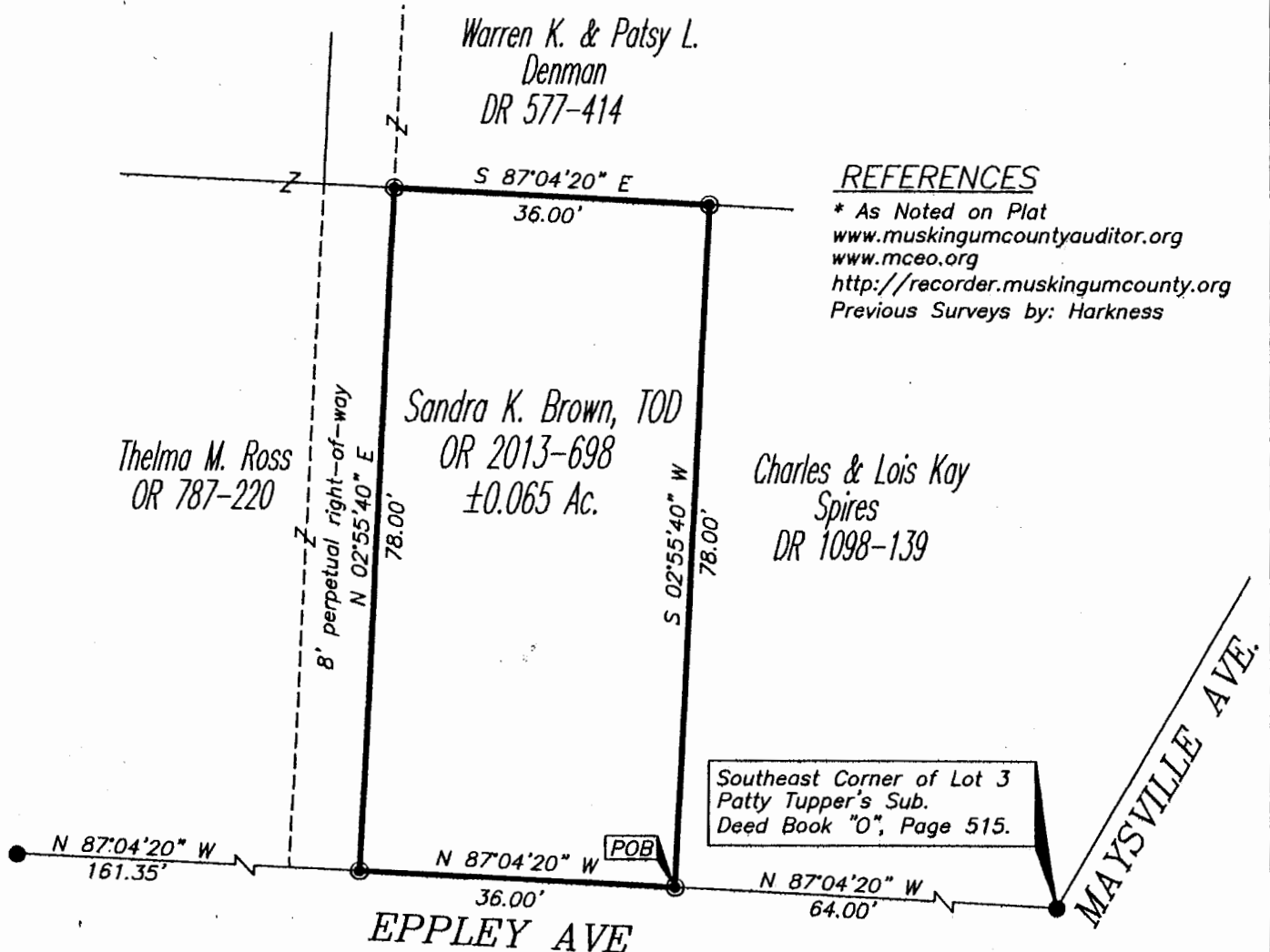

RESURVEYSITUATED IN

The State of Ohio, County of Muskingum
City of Zanesville and being part of Lot 3
of Patty Tupper's Sub., DB "O", Pg. 515.

BASIS OF BEARING

Bearings are based on State Plane Grid Coordinates,
NAD83, Ohio South, per GPS Observation.

REFERENCES

* As Noted on Plat
www.muskingumcountyauditor.org
www.mceo.org
<http://recorder.muskingumcounty.org>
Previous Surveys by: Harkness

NOTE:

*per OR 2013-698 there is a perpetual right-of-way
in, to and over a 8' wide strip of land along the west
end the above described parcel.

DESCRIPTION

APPROVED

By:

5/2/13

LEGEND

- Iron Pin Set, 5/8" rebar
- Iron Pin Found
- Z— Property Hook

PARCEL NO.

All of: 82-14-03-18-000(0.065 Ac.)

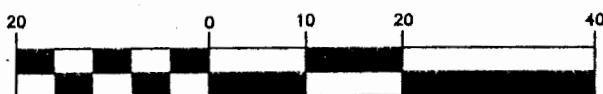
GRAPHIC SCALE

(IN FEET)

1 inch = 20 ft.

STATE OF OHIO
Brian Kelly McPeck
Reg. Surveyor No. 8517
5/2/13
Date

**MCPEEK
LAND
SURVEYING**
mcpeeklandsurveying.com
423 Smithfield Ave., Zanesville, Ohio 43701
740.704.6073