

SITUATED IN

The State of Ohio, County of Muskingum, City of Zanesville, and being part of Lots 49 and 51 in Cliffwood Addition.

ReSurvey

BASIS OF BEARING

Bearings are based on State Plane Grid Coordinates, NAD83, Ohio South, per GPS Observation.

REFERENCES

* As Noted on Plat
www.muskingumcountyauditor.org
www.mceo.org
http://recorder.muskingumcounty.org
Previous survey performed by Harkness 04/18/2009

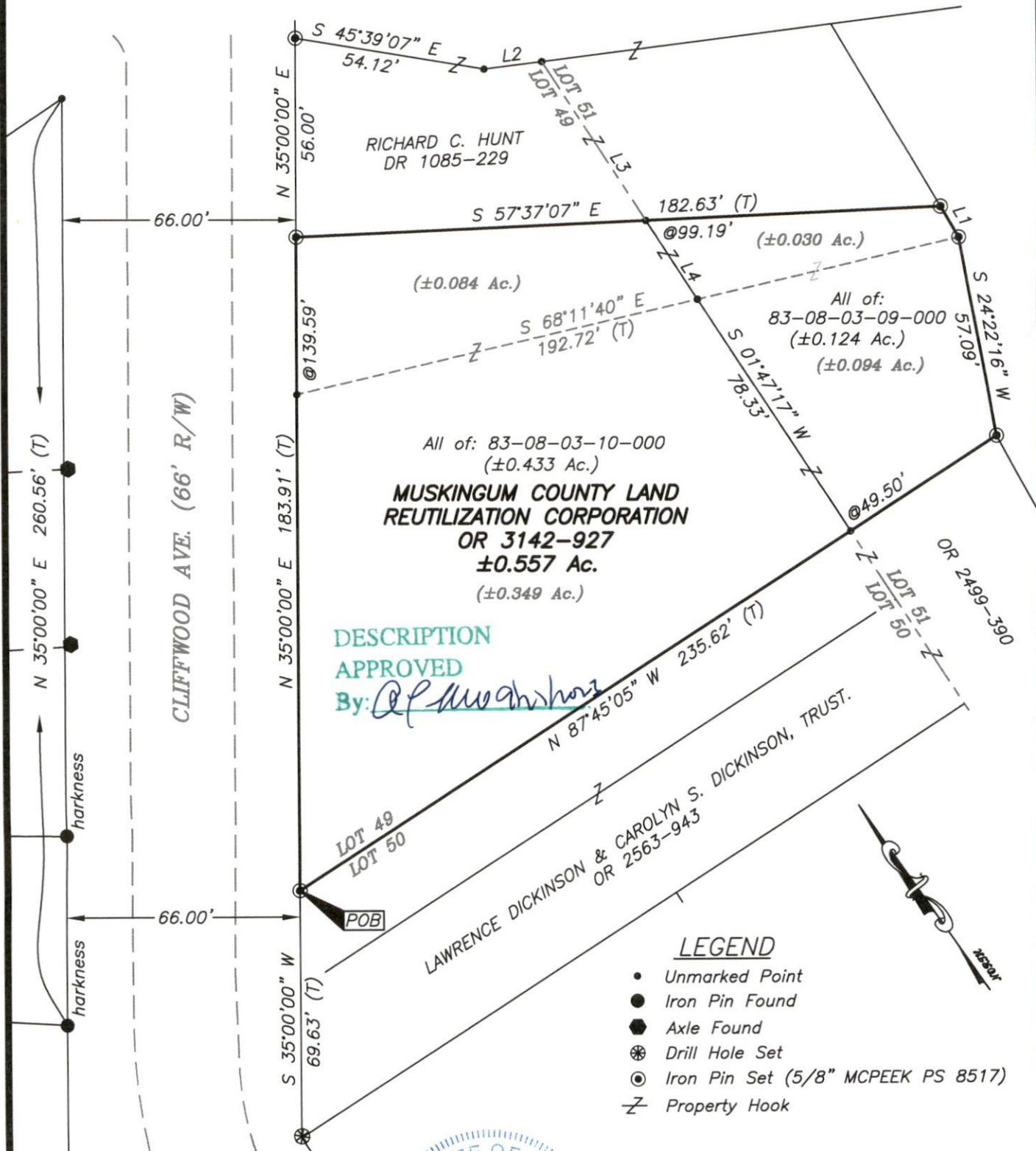

LINE TABLE

LINE	BEARING	DISTANCE
L1	S 04°04'14" W	10.11'
L2	S 62°18'49" E	16.50'
L3	S 01°47'17" W	53.52'
L4	S 01°47'17" W	26.55'



Brian Kelly McPeck
Reg. Surveyor No. 8517

This plat was prepared by McPeck Land Surveying, LLC in accordance with Chapter 4733-37 of the Administrative Code, and is intended to be used for the legal transfer of the property described and does not intend to describe all or any easements of record, nor encroachments unless otherwise intended.

MCPEEK
LAND
SURVEYING, LLC

www.mcpeeklandsurveying.com
email: brian@mcpeeklandsurveying.com
1705 East Pike, Zanesville, Oh 43701 * 740.704.6073