

83-1705-01

JOHN E. MARSHALL
REGISTERED SURVEYOR
530 LONGVIEW AVENUE
ZANESVILLE, OHIO 43701

1402 RIDGE AVE

Situated in the State of Ohio, County of Muskingum and
City of Zanesville.

Being a part of lot 7 in Millwood Addition old Seventh
ward, new third ward, bounded and described as follows;

Beginning at the northeast corner of said lot 7 in Millwood
Addition and recorded in replat book 1, page 24 of the plat records
of said county; thence south along the westerly right of way line
of Mead Street and along the easterly line of said lot 7 a distance
of 106.60 feet to an iron pin; thence west along the northerly line
of lands now or formerly owned by R. Martin and recorded in deed book
444, page 280 of the deed records of said county a distance of
35.76 feet to an iron pin; thence north along the easterly line of
lands now or formerly owned by L. Taft and recorded in deed book 799,
page 94 of the deed records of said county a distance of 83.82 feet
to an iron pin; thence north 57 degrees 30 minutes east along the
southerly line of Ridge Avenue and along the northerly line of said
lot 7 a distance of 42.40 feet to the place of beginning, containing
Eight (0.08) hundredths of an acre more or less.

This description was written August 19, 1983 by John R.
Marshall registered surveyor No. 5307.

OFFICE COPY
NOT RECORDABLE

JOHN R. MARSHALL
REGISTERED SURVEYOR
530 LONGVIEW AVENUE
ZANESVILLE, OHIO 43701

N

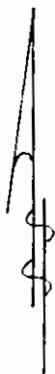

SCALE: 1"=30'

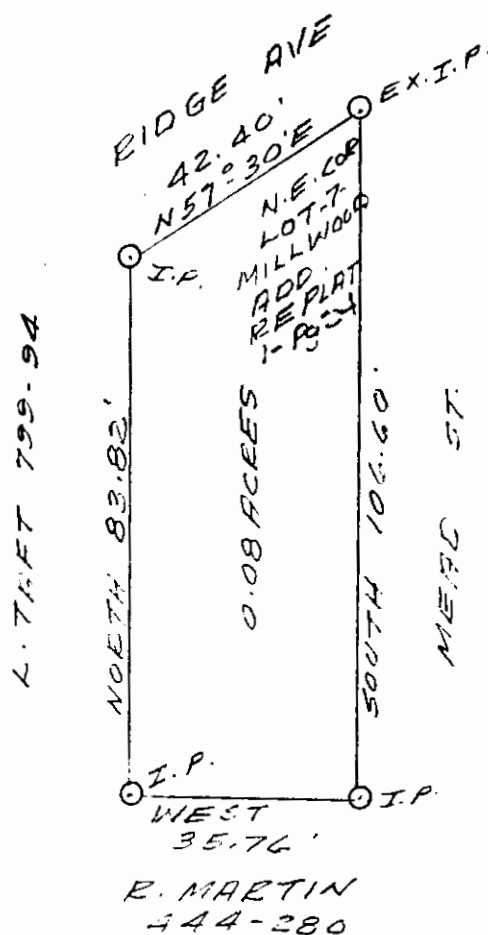

PLAT SHOWING
LOT-7 KELLY
614-47
BEING A PART OF LOT-7 IN MILLWOOD
ADDITION, OLD SEVENTH WARD, NEW
THIRD WARD, CITY OF ZANESVILLE,
MUSKINGUM COUNTY, OHIO

DESCRIPTION APPROVED
for Auditor's transfer
By *Roy L. Dyer*
8-19-53

DATE: AUGUST 12, 1953

OFFICE COPY
NOT RECORDABLE

REGISTERED SURVEYOR 5307