

83-19-01-06-000 B

SITUATED IN:

State of Ohio, County of Muskingum, City of Zanesville, and being a part of Lot 28 and 29, of Cliffwood Addition to Zanesville, Re-Pl. Bk. 1, Pg. 92, and also known as Lots 5 and 6 of a subdivision of Lots 28, 29, and 30, by T. C. Conner, County Surveyor record Book 5, Page 126, and is on file at the Muskingum County Engineers Office.

BASIS OF BEARINGS

Bearings are based on the Ohio State Plane Coordinate System, NAD 83, South Zone, Grid North, as per GPS observations

PARCEL NO.

All of: 83-19-01-06-000 ±0.09 Acres
All of: 83-19-01-07-000 ±0.07 Acres

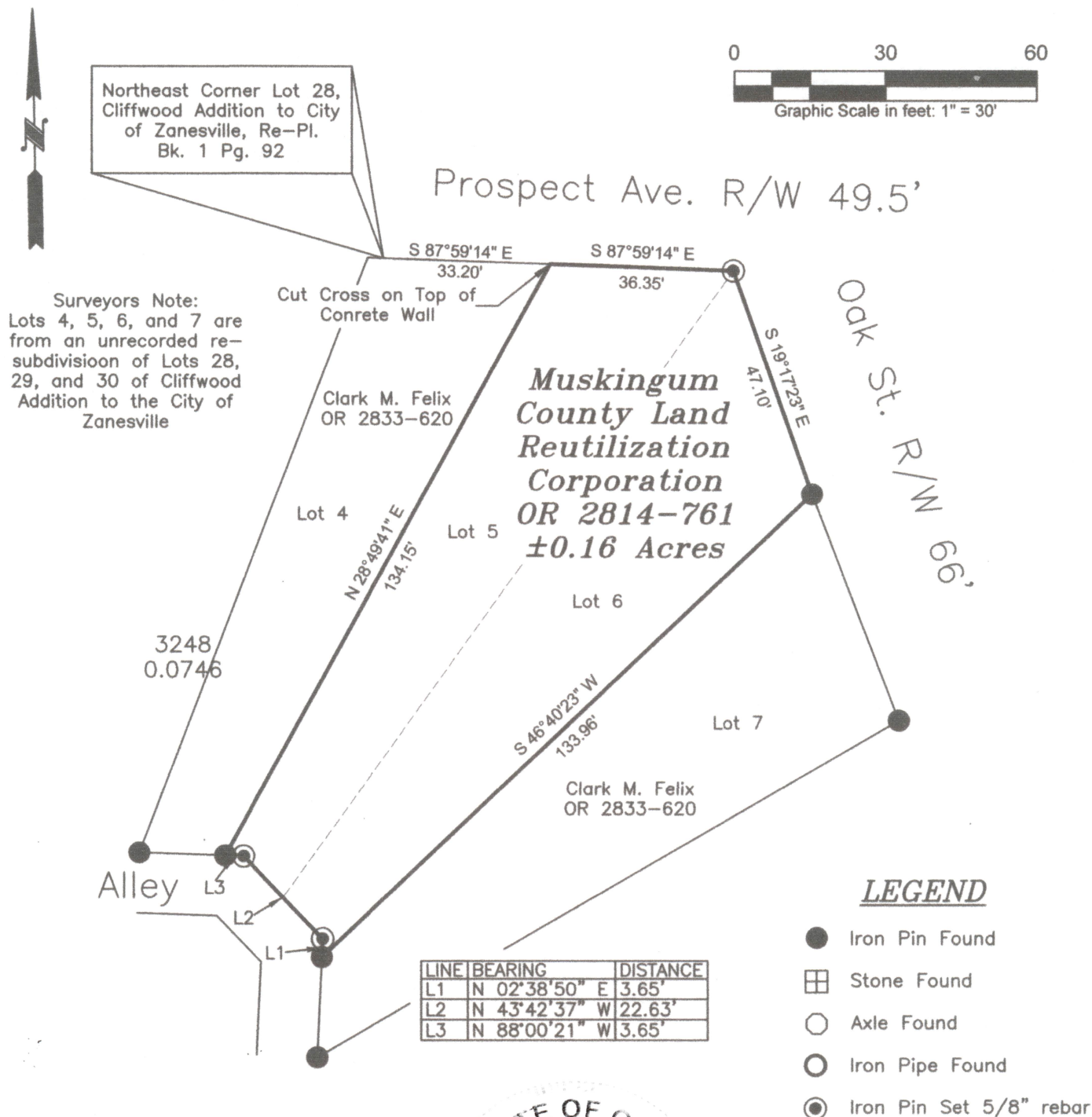

DESCRIPTION

APPROVED

By: Jack D. Newcome



REFERENCES

All deed Ref.
shown on this
plat

OFFICE COPY

Jack D. Newcome 9-18-19

Jack D. Newcome

Reg. Surveyor No. 7321

NOT RECORDABLE

Newcome Surveying Company
6515 Ballard Road
Nashport, Ohio 43830
740-452-5796