

83-23-04-04-000A

SITUATED IN

The State of Ohio, County of Muskingum
City of Zanesville, Part of Lot 11 in Hall's
Addition to the City (PB2, Pg. 49).

RESURVEY

BASIS OF BEARING

Bearings & distances are based on State Plane Grid Coordinates,
NAD83, Ohio South, per GPS Observation.

LEGEND

- Iron Pin Set, 5/8" rebar
- Iron Pin Found
- ⊗ Drill Hole Found
- ▲ PK Nail Found
- △ PK Nail Set
- Axle Found
- Pipe Found

REFERENCES

* As Noted on Plat
www.muskingumcountyauditor.org
www.mceo.org
<http://recorder.muskingumcounty.org>
 Previous Surveys by:
 L. Peter Dinan 2014

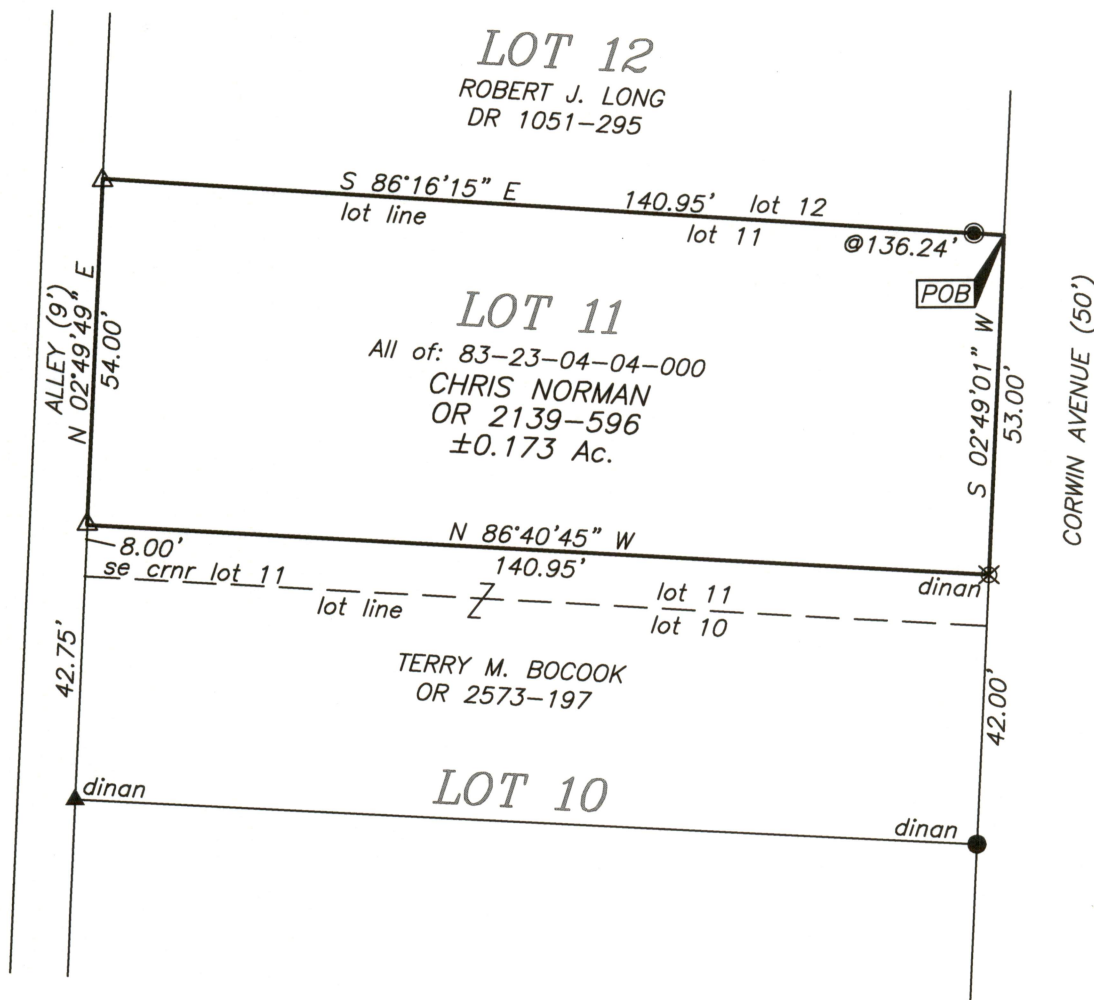

DESCRIPTION

APPROVED

By: *A. McPeek*



GRAPHIC SCALE

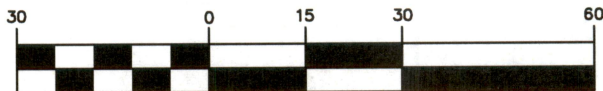

(IN FEET)
1 inch = 30 ft.

OFFICE COPY
NOT RECORDABLE

Brian Kelly McPeek
Reg. Surveyor No. 8517

This plat was prepared by McPeek Land Surveying, LLC
in accordance with Chapter 4733-37 of the Administrative Code,
and is intended to be used for the legal transfer of the property
described and does not intend to describe all or any easements of
record, nor encroachments unless otherwise intended.

**MCPEEK
LAND
SURVEYING**
 LLC
www.mcpeeklandsurveying.com
 email: brian@mcpeeklandsurveying.com
 340 Robin Hood Ln., * Zanesville, Oh 43701 * 740.704.6073